

Please Silence Your Devices

TENTH ANNUAL  
**Spring Creek Singing**

**“Let us continually offer the sacrifice of praise to God, that is, the fruit of our lips, giving thanks to His name.” (Hebrews 13:15)**

May 5, 2017

# Songs:

Hosanna

What The Lord Has Done In Me

My Eyes Have Seen Your Glory

Boyd King  
Garland

# Hosanna

218

Hymn: Carl Tuttle (1985)

Tune: HOSANNA • Carl Tuttle (1985); arr. Reid Lancaster (1993)

© 1985 Shadow Spring Music (admin. by Music Services, Inc.)

1. Ho - san - na, ho - san - na,

Ho - san - na in the high - est;

Ho - san - na, ho - san - na,

Ho - san - na in the high - est.

CHORUS

Lord, we lift up Your name,  
*Lord, we lift up Your name,*

With hearts full of praise.  
*With hearts full, hearts full of praise.*

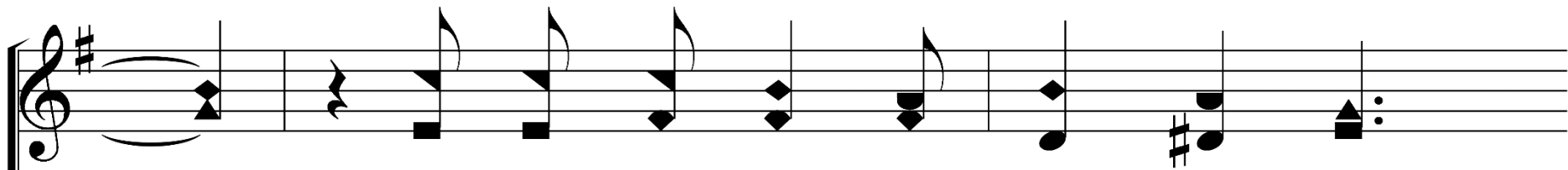

Be ex - alt - ed, O Lord, my God;  
*So be ex - alt - ed, O Lord, my God;*

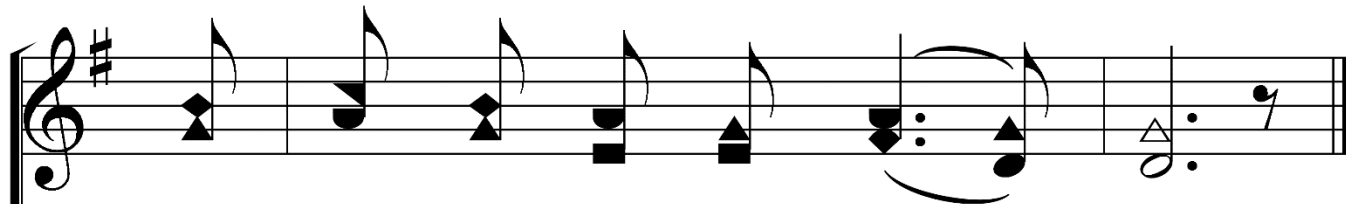
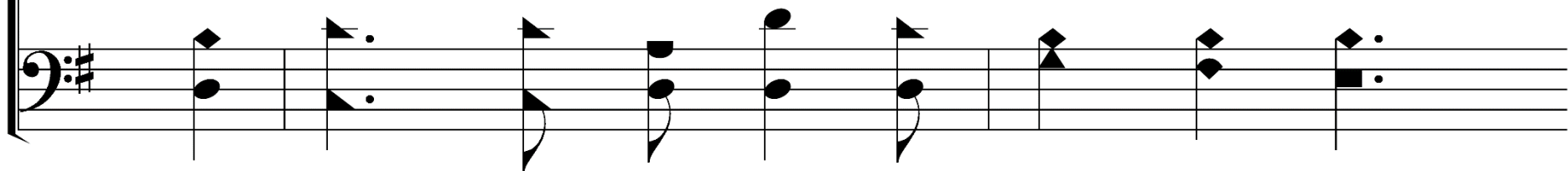

Ho - san - na in the high - est.

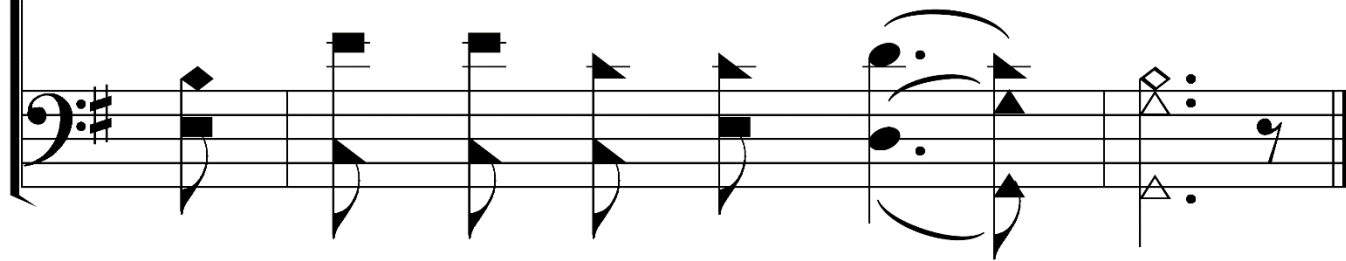

2. Glo - ry, glo - ry,

Glo - ry to the King of kings;

Glo - ry, glo - ry,

Glo - ry to the King of kings.

CHORUS

Lord, we lift up Your name,  
*Lord, we lift up Your name,*

With hearts full of praise.  
*With hearts full, hearts full of praise.*

Be ex - alt - ed, O Lord, my God;  
*So be ex - alt - ed, O Lord, my God;*

Ho - san - na in the high - est.

# What the Lord Has Done in Me

297

Hymn: Reuben Morgan (1998)

Tune: Reuben Morgan (1998)

© 1998, arr. 2010 Reuben Morgan and Hillsong Pub. (admin. by EMI Christian Music Group, Inc.)

1. Let the weak say, "I am strong";

Let the poor say, "I am rich";

Let the blind say, "I can see":

It's what the Lord has done in me.

REFRAIN

Ho - san - na, Ho - san - na

To the Lamb that was slain.

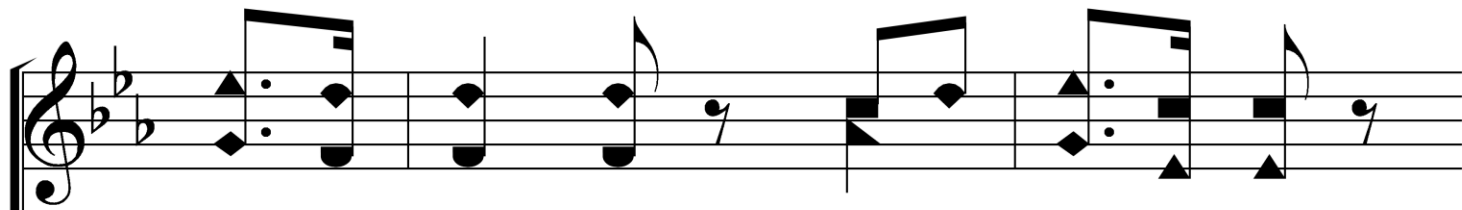

Ho - san - na, Ho - san - na:

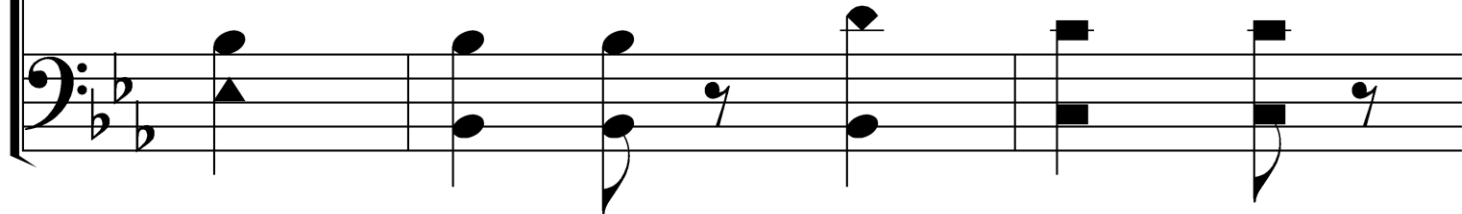

Je - sus died and rose a - gain.

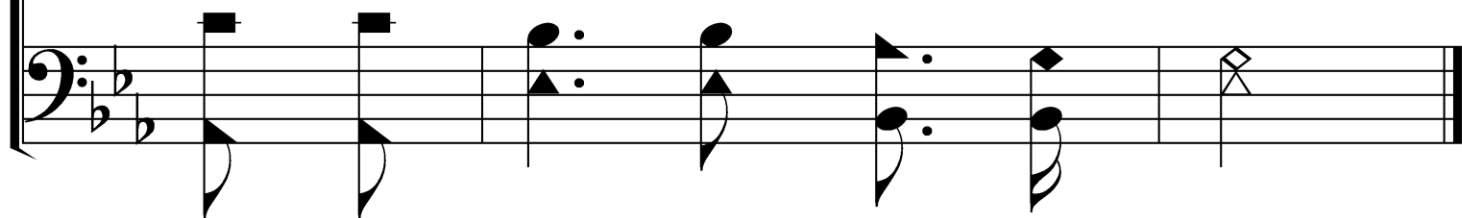

2. In the riv - er I will wade;

There my sins are washed a - way

By the heav - en's mer - cy stream

Of the Sav - ior's love for me.

REFRAIN

Ho - san - na, Ho - san - na

To the Lamb that was slain.

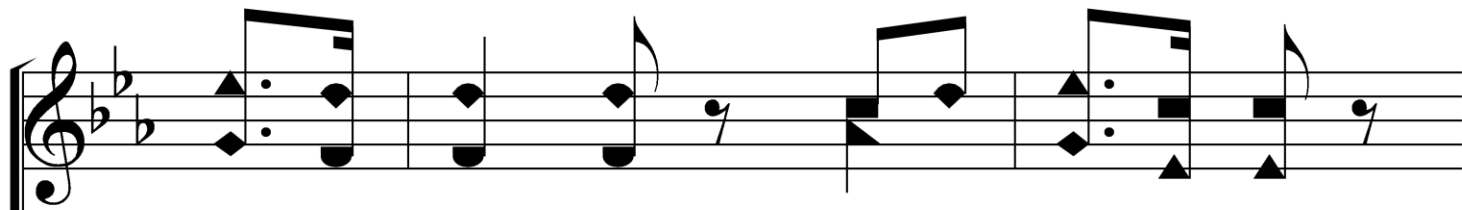

Ho - san - na, Ho - san - na:

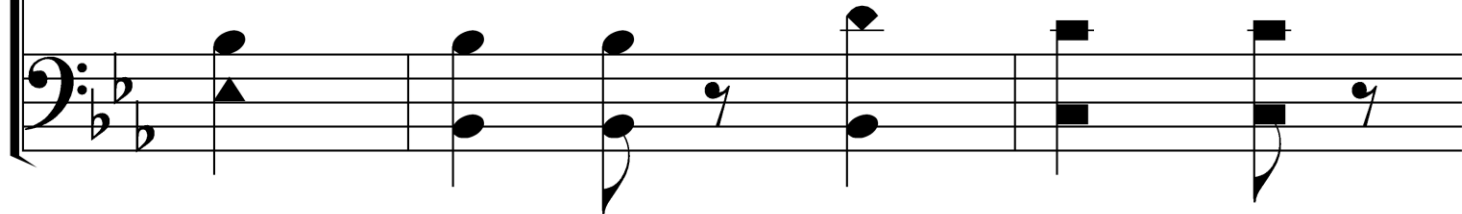

Je - sus died and rose a - gain.

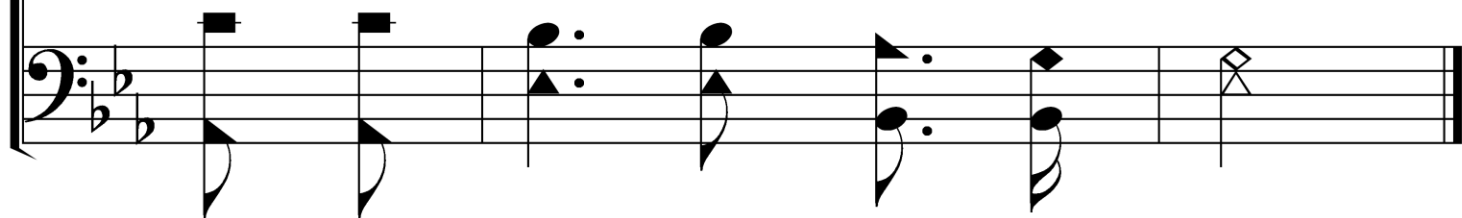

3. I will rise from wa - ters deep

To the sav - ing arms of God.

I will sing sal - va - tion's songs;

Je - sus Christ has set me free.

REFRAIN

Ho - san - na, Ho - san - na

To the Lamb that was slain.

Ho - san - na, Ho - san - na:

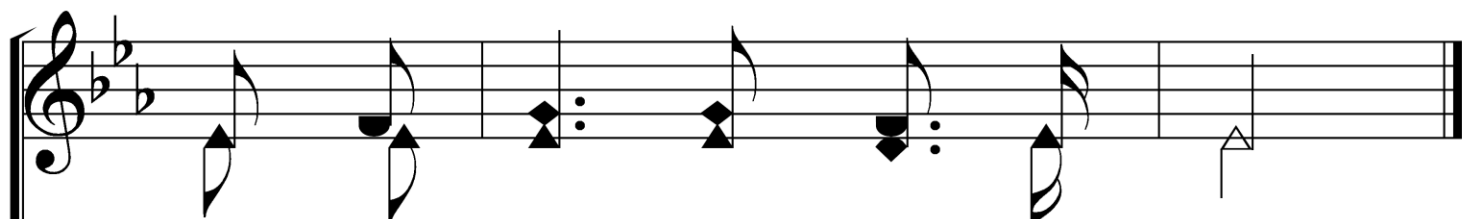
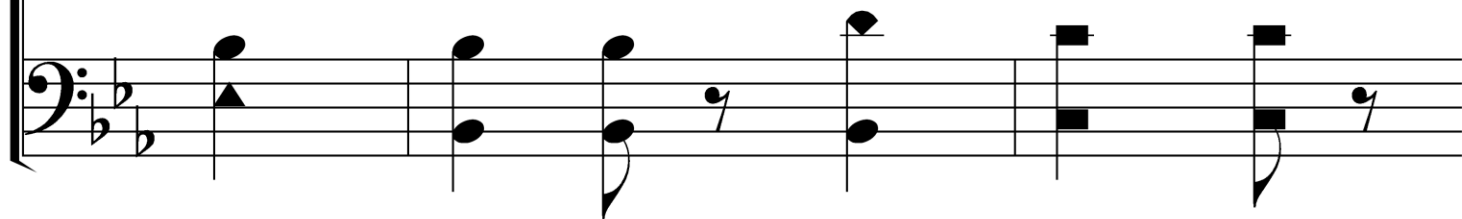

Je - sus died and rose a - gain.

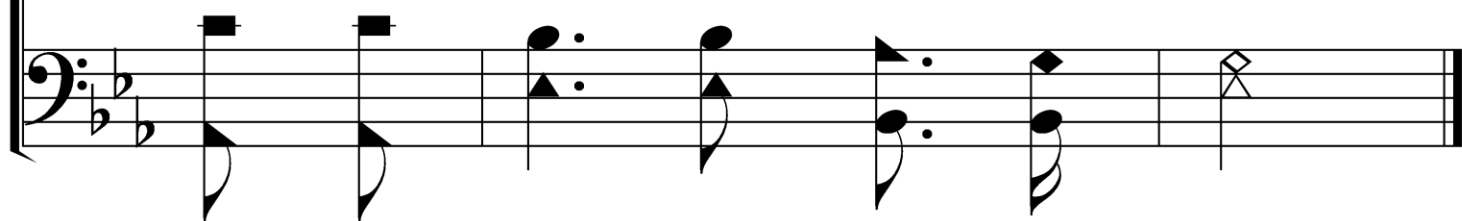

# My Eyes Have Seen Your Glory

316

Hymn: Ken Young (1997)

Tune: Ken Young (1997)

© 1997 Hallal Music, Inc.

1. I have seen You walk down a dust - y road.

I have watched You stum-ble from my heav - y load.

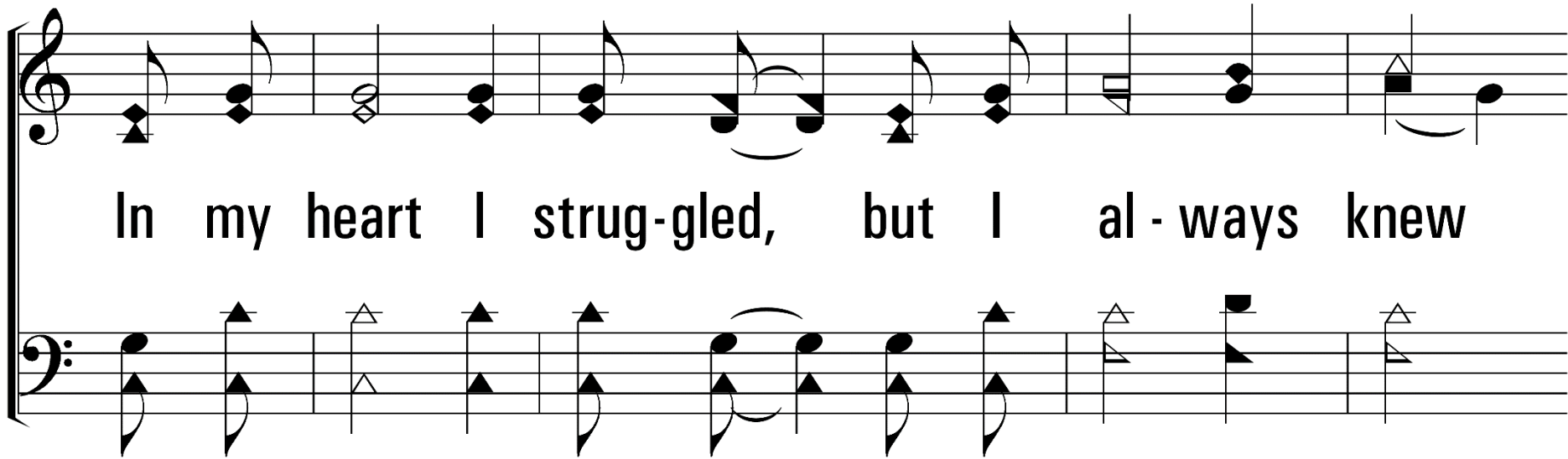

In my heart I strug-gled, but I al - ways knew

The Ho - ly Re - deem - er from heav - en was You (was You).

CHORUS

My eyes have seen Your glo - ry;  
*My eyes have seen Your glo - ry;*

My hands have touched Your face.  
*My hands have touched Your, touched Your face.*

My heart still burns with - in my breast  
*My heart still burns with - in my breast*

From the warmth of Your em - brace.  
*From the warmth of Your em - brace.*

Chorus

My eyes have seen Your glo - ry,  
*My eyes have seen Your glo - ry,*

My life for - ev - er changed,  
*My life for - ev - er, for - ev - er changed,*

Chorus

And when this jour - ney comes to an end,  
*And when this jour - ney comes to an end,*

I'll rest in Your end - less grace.  
*I'll rest in Your end - less grace, Your grace.*

Chorus

2. I have seen You heal the lame, the blind.

I have watched Your good-ness, so pure, so kind.

In my heart I crum-bled when I watched You die,

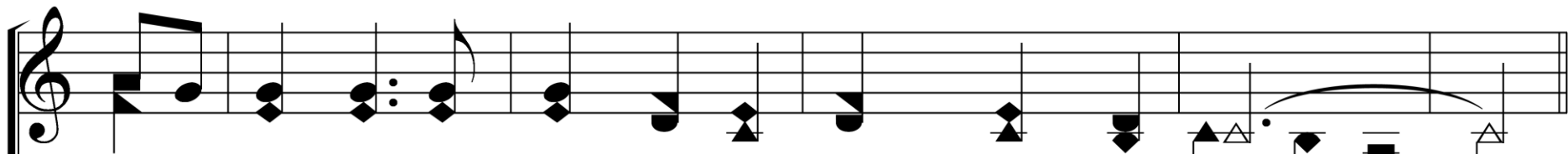
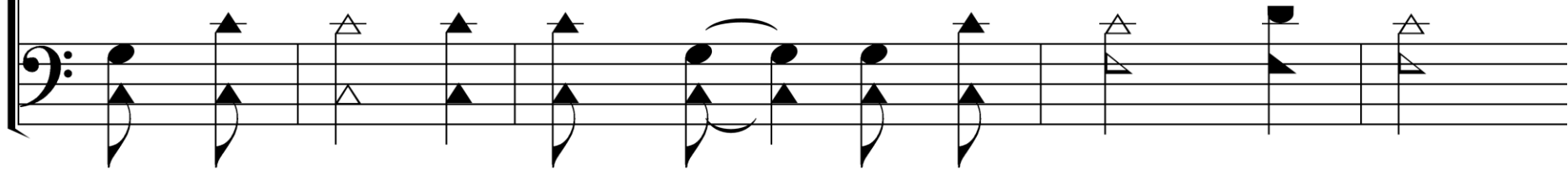

But now I re-joice, for I know You're a - live (a - live).

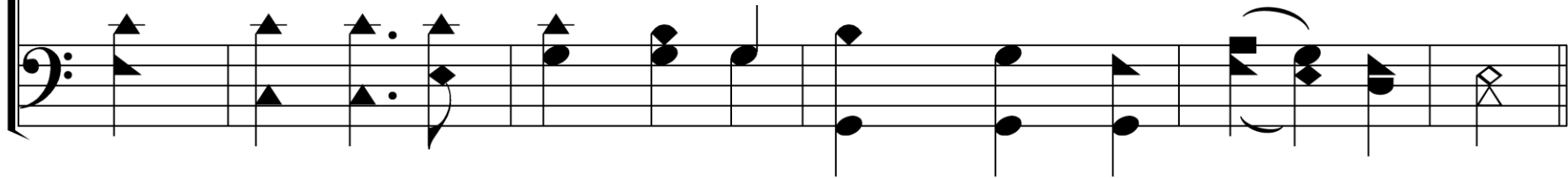

CHORUS

My eyes have seen Your glo - ry;  
*My eyes have seen Your glo - ry;*

My hands have touched Your face.  
*My hands have touched Your, touched Your face.*

My heart still burns with - in my breast  
*My heart still burns with - in my breast*

From the warmth of Your em - brace.  
*From the warmth of Your em - brace.*

Chorus

My eyes have seen Your glo - ry,  
*My eyes have seen Your glo - ry,*

My life for - ev - er changed,  
*My life for - ev - er, for - ev - er changed,*

Chorus

And when this jour - ney comes to an end,  
*And when this jour - ney comes to an end,*

I'll rest in Your end - less grace.  
*I'll rest in Your end - less grace, Your grace.*

Chorus

End

The background features a blue gradient with abstract musical notes and a treble clef. The notes are rendered in a light blue, semi-transparent style, creating a sense of movement and rhythm. The overall aesthetic is clean and modern, suitable for a music-related presentation.

## Songs:

I Walk With The King

Our God, He Is Alive

Kyle White  
Grand Saline

# I WALK WITH THE KING

*As ye have therefore received Christ Jesus the Lord,  
so walk ye in Him.*

Colossians 2:6

## I Walk With the King

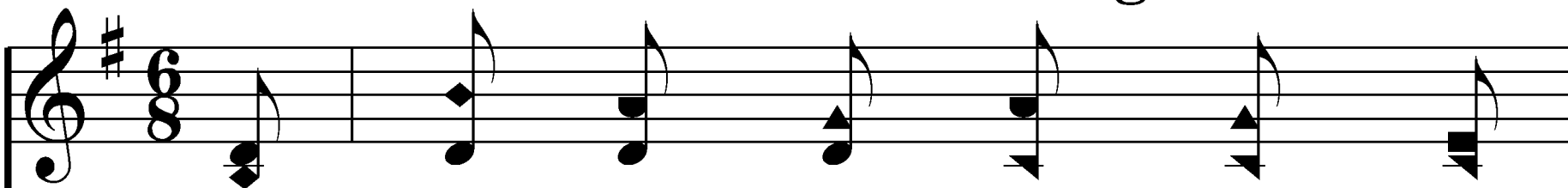

1. In sor - row I wan - dered my

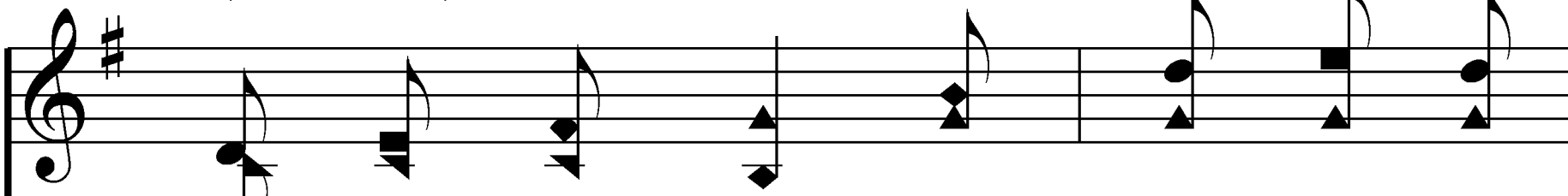
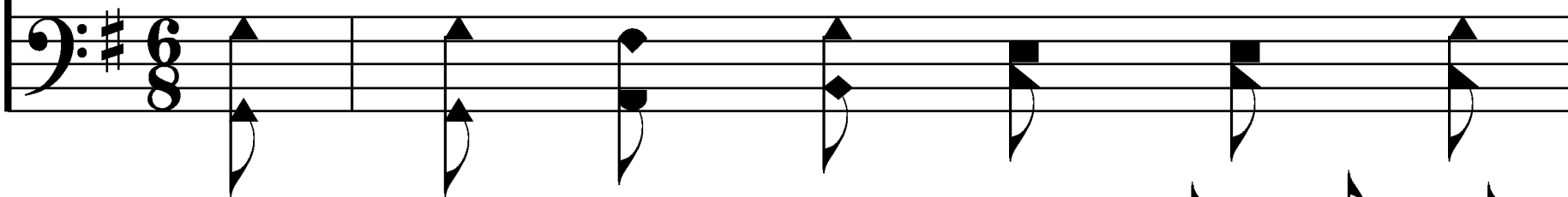

spir - it op - prest, But now I am

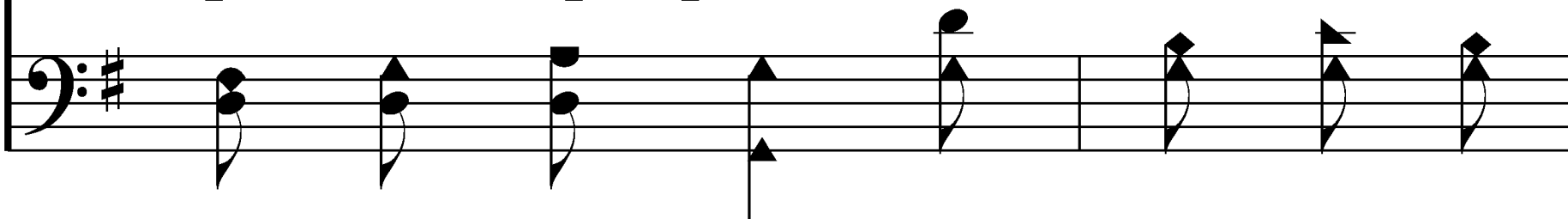

hap - py se - cure - ly I rest;

hap - py se - cure - ly I rest;

From morn - ing till eve - ning glad

From morn - ing till eve - ning glad

car - ols I sing, and this is the

rea - son; I walk with the King.

# Chorus

I walk with the King, hal - le - lu - jah!

I walk with the King, praise His name!

No long - er I roam, my soul fac - es home,

I walk and I talk with the King.

End of Verse 1

# I Walk With the King

546

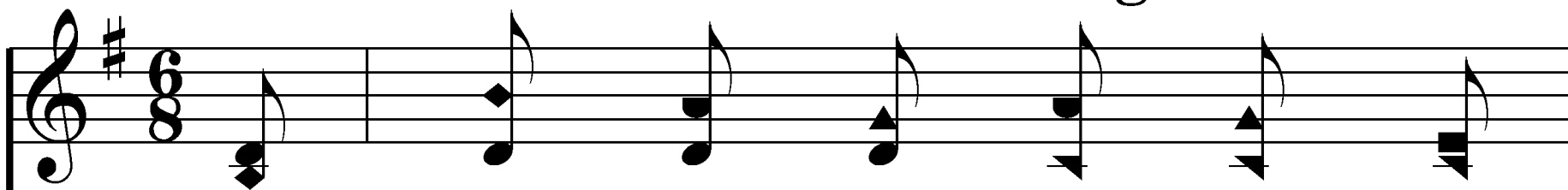

2. For years in the fet - ters of

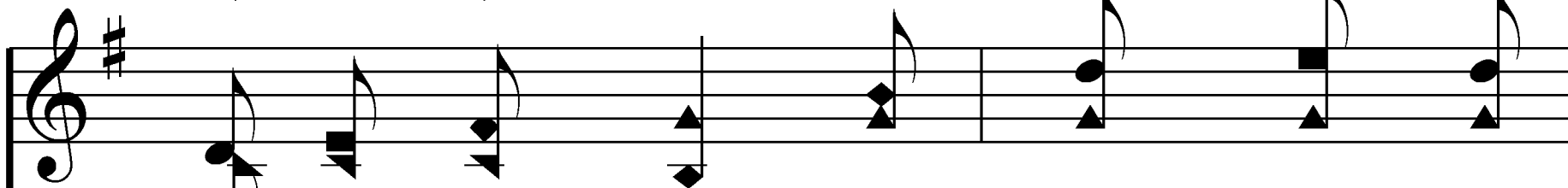
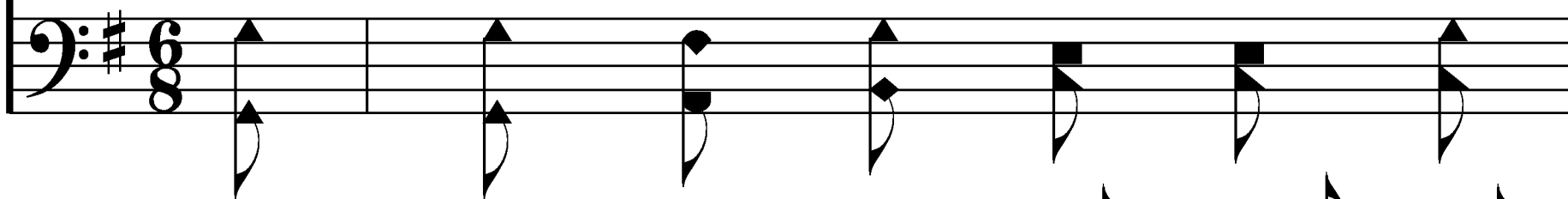

sin I was bound, The world could not

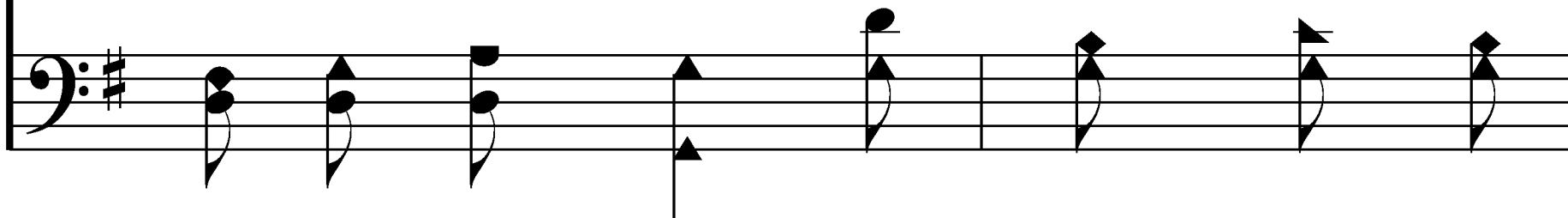

help me, no com - fort I found;

help me, no com - fort I found;

But now like the birds and the

But now like the birds and the

sun - beams of Spring, I'm free and

re - joic - ing, I walk with the King.

# Chorus

I walk with the King, hal - le - lu - jah!

I walk with the King, praise His name!

No long - er I roam, my soul fac - es home,

I walk and I talk with the King.

End of Verse 2

# I Walk With the King

546

3. O soul near de - spair in the

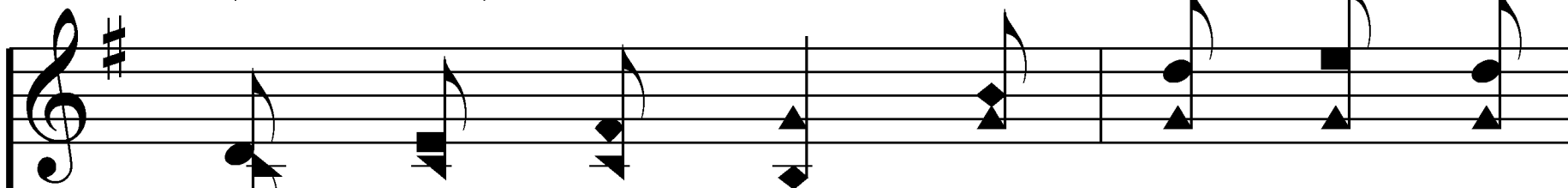
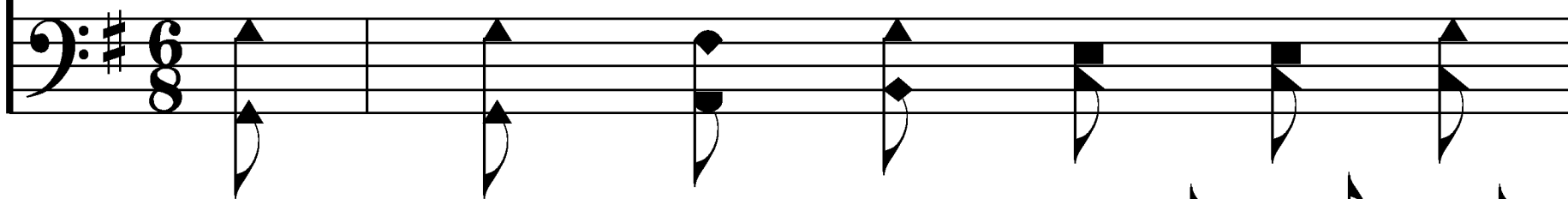

low - lands of strife, Look up and let

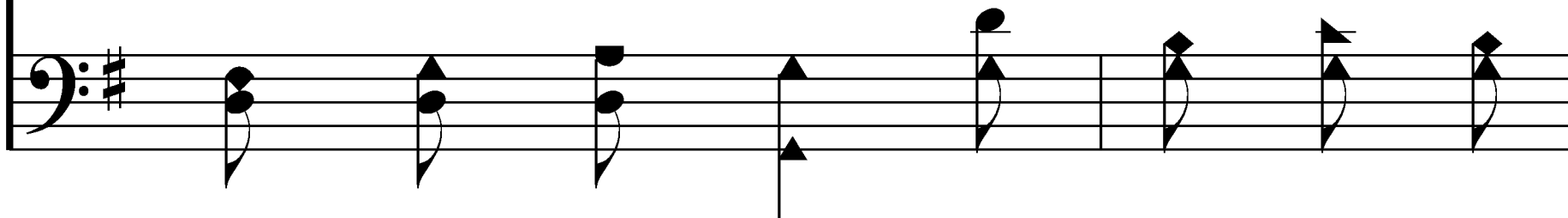

Je - sus come in - to your life;

Je - sus come in - to your life;

The joy of sal - va - tion to

The joy of sal - va - tion to

you He would bring, Come in - to

the sun - light and walk with the King.

# Chorus

I walk with the King, hal - le - lu - jah!

I walk with the King, praise His name!

No long - er I roam, my soul fac - es home,

I walk and I talk with the King.

End of Song

# OUR GOD, HE IS ALIVE

*And God said...I AM THAT I AM.*

Exodus 3:14

## Our God, He Is Alive

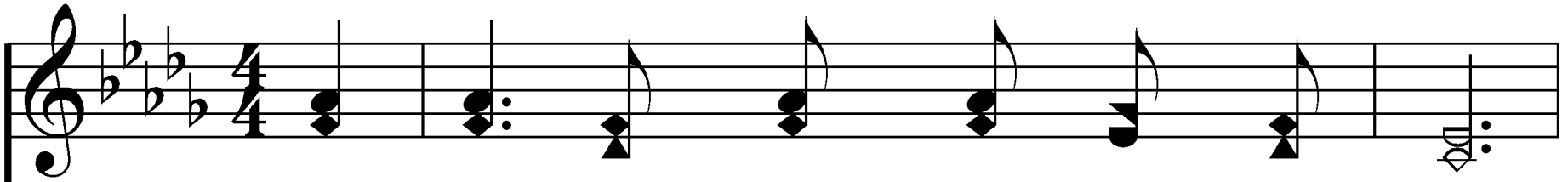

1. There is be - yond the az - ure blue,

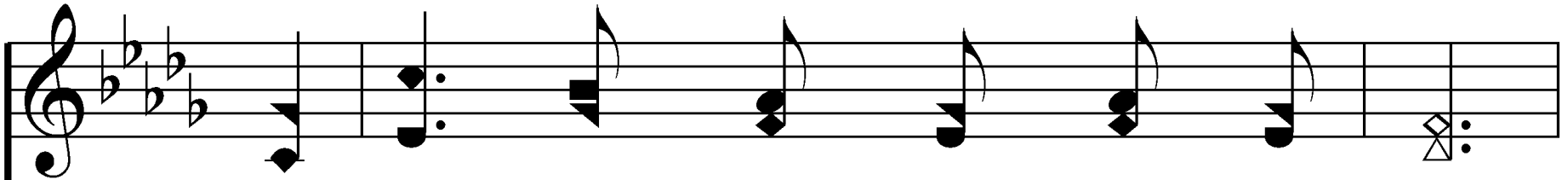
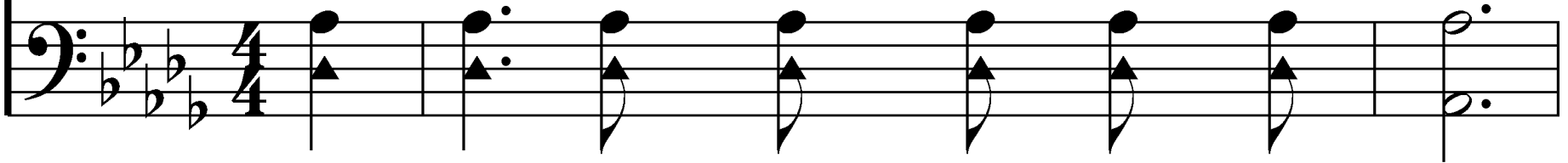

a God, con - cealed from hu - man sight,

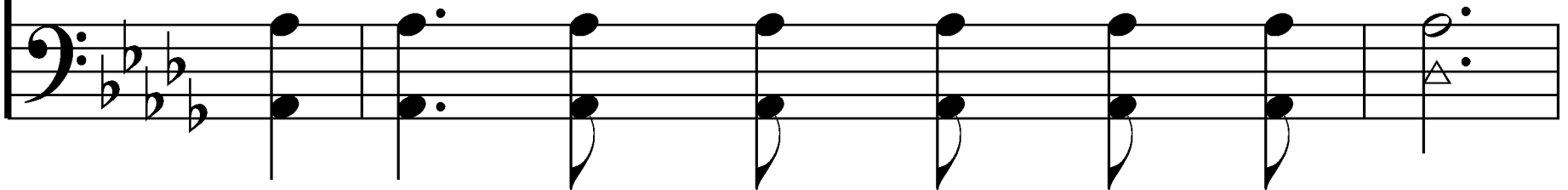

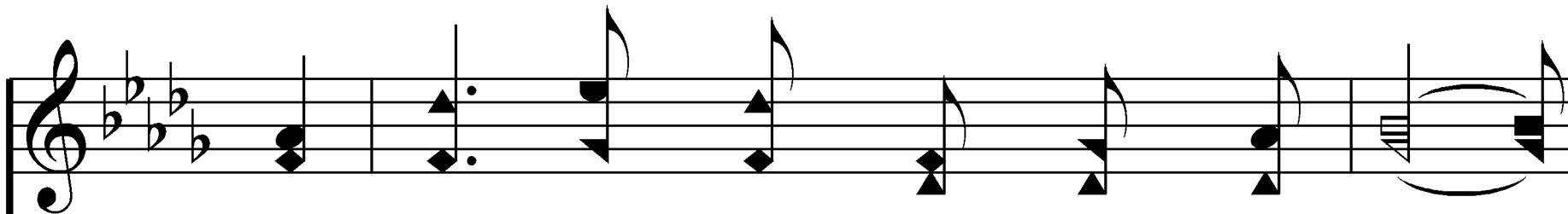

He tint - ed skies with heav - 'nly hue

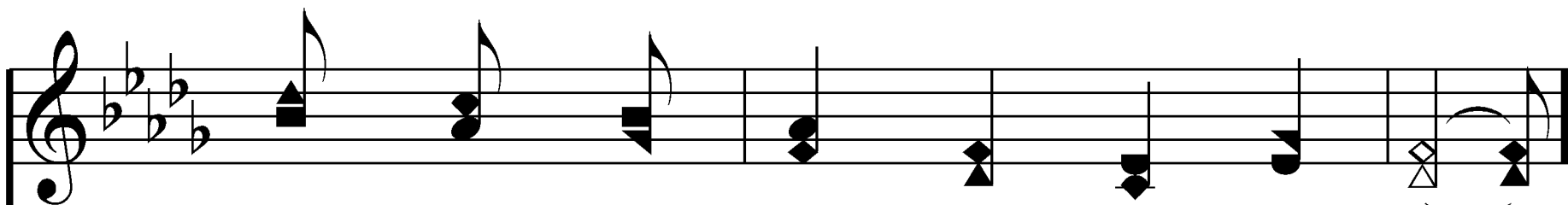
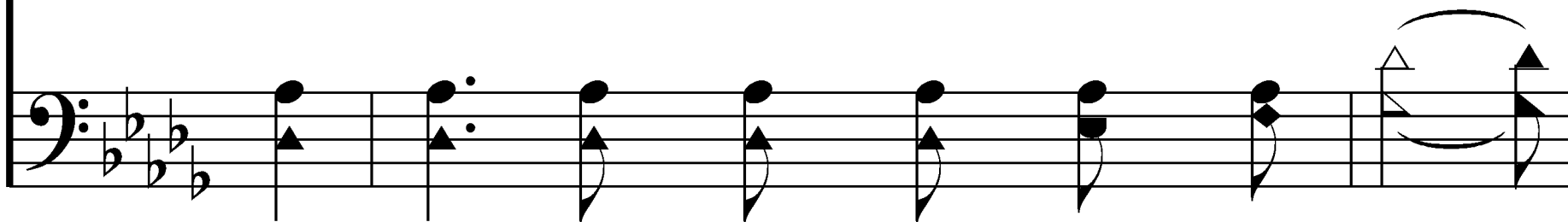

and framed the worlds with His great might.

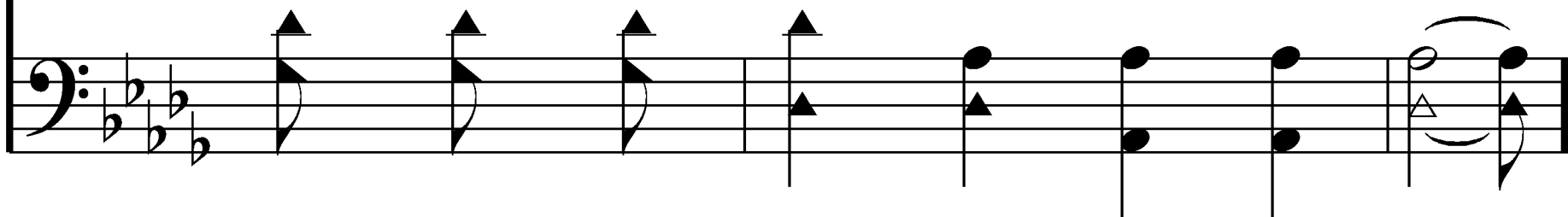

# Chorus

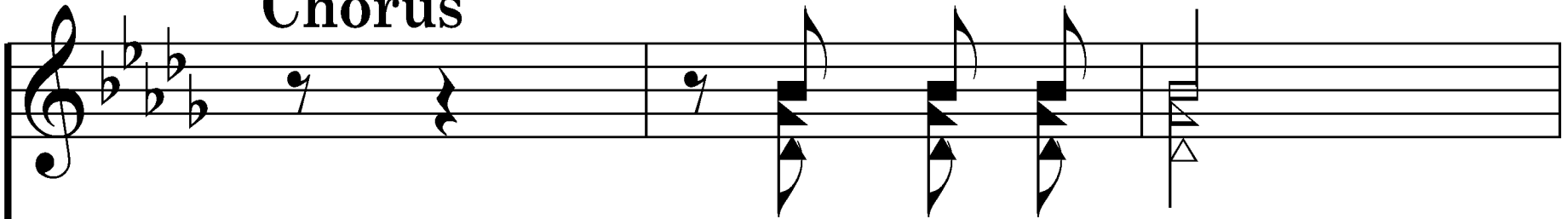

There is a God, There is a God, He is a -

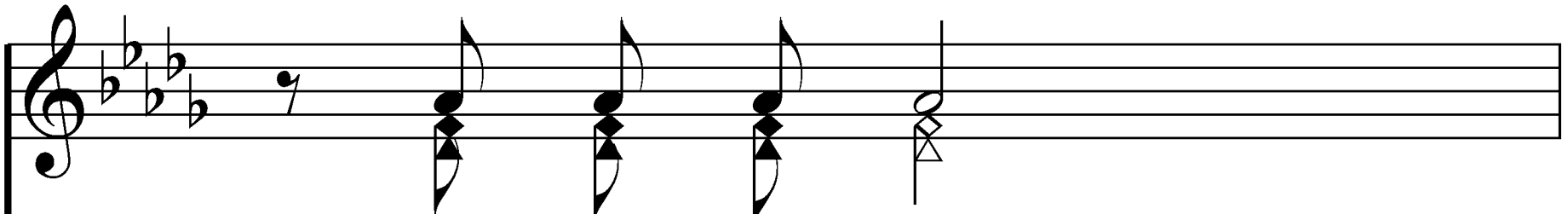
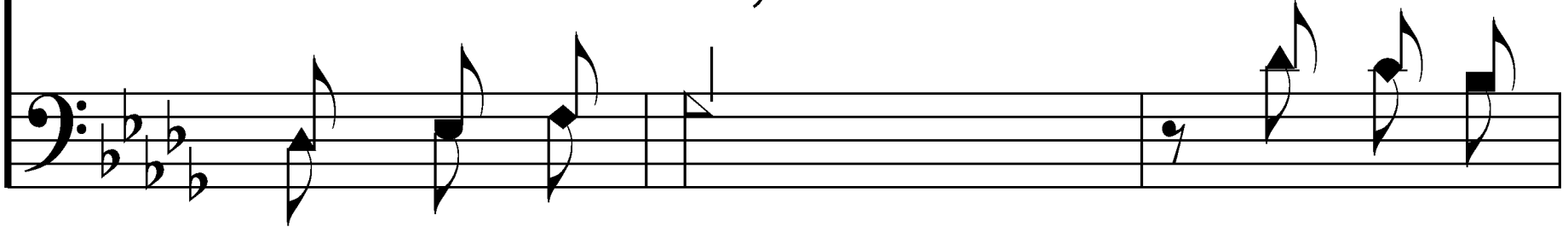

live, He is a - live in Him we

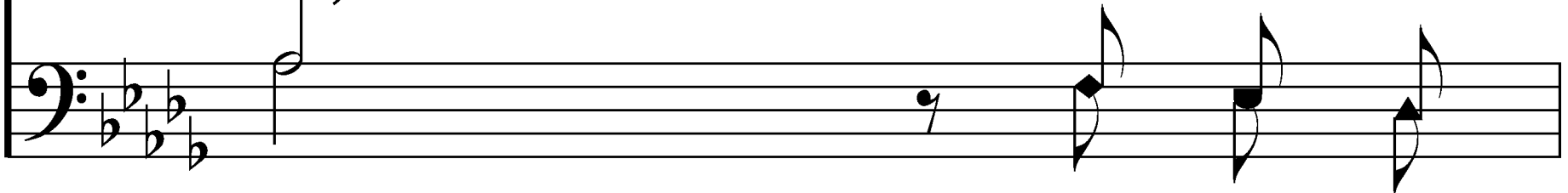

live in Him we live, and we sur -

vive, and we sur - vive, From dust our

God cre - a - ted

From dust our God

man, He is our

cre - a - ted man,

God, He is our God, the great I

*rit.*  
AM. the great I AM.

End of Verse 1

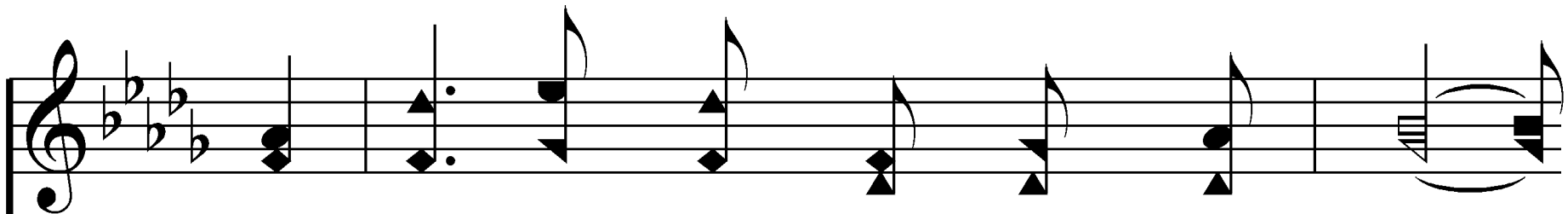

He is the God that we should know,

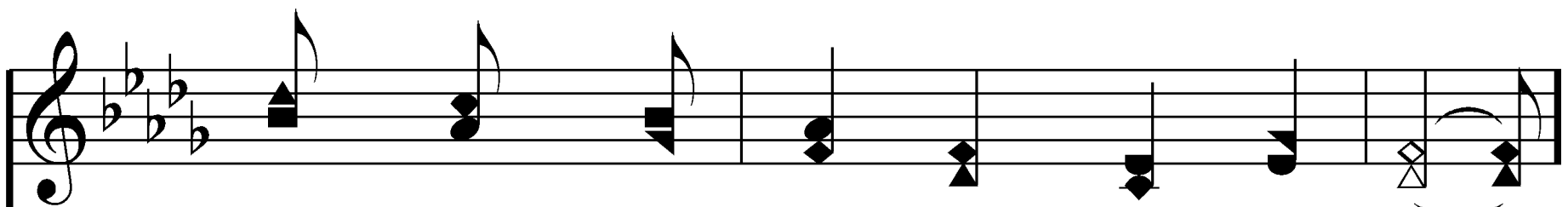
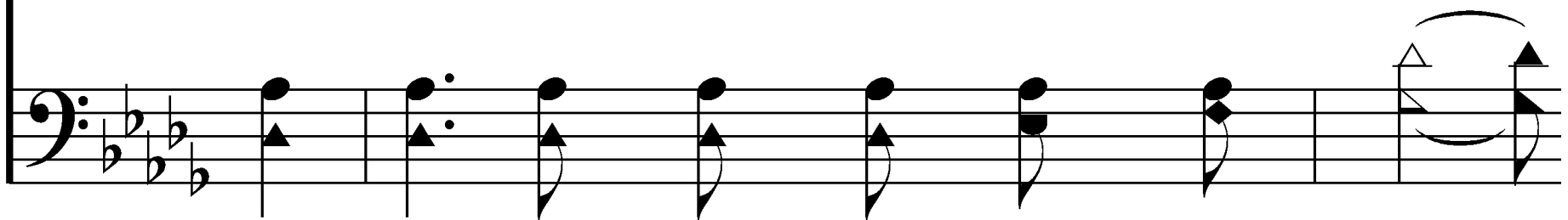

who speaks from His in - spir - ed Word.

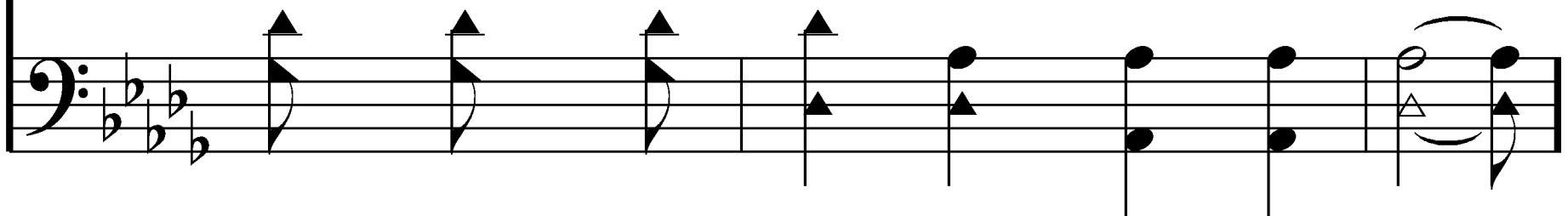

# Chorus

There is a God, There is a God, He is a -

live, He is a - live in Him we

live in Him we live, and we sur -

vive, and we sur - vive, From dust our

God cre - a - ted

From dust our God

man, He is our

cre - a - ted man,

God, He is our God, the great I

*rit.*  
AM. the great I AM.

End of Verse 2

# Our God, He Is Alive

9

4/4

4. Our God, whose Son up - on a tree,

4/4

4/4

a life was will - ing there to give,

4/4

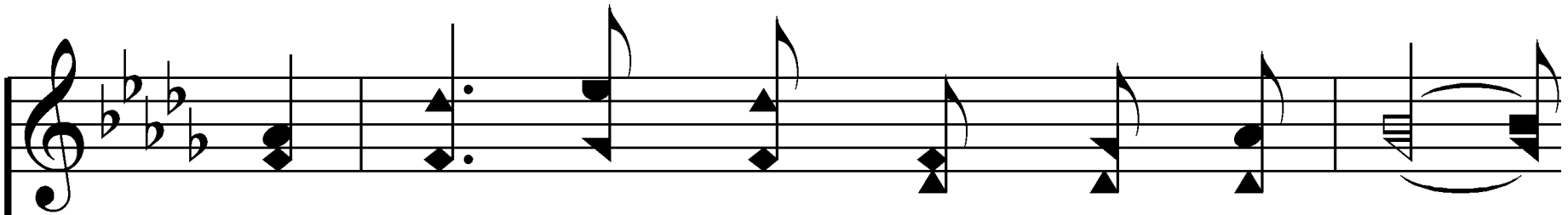

That He from sin might set man free,

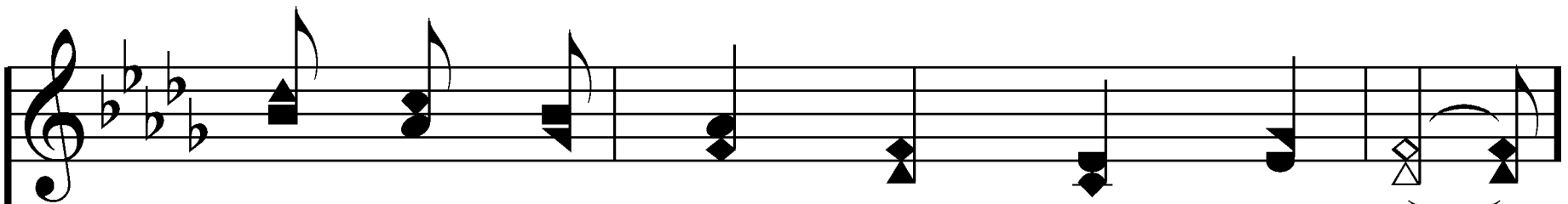
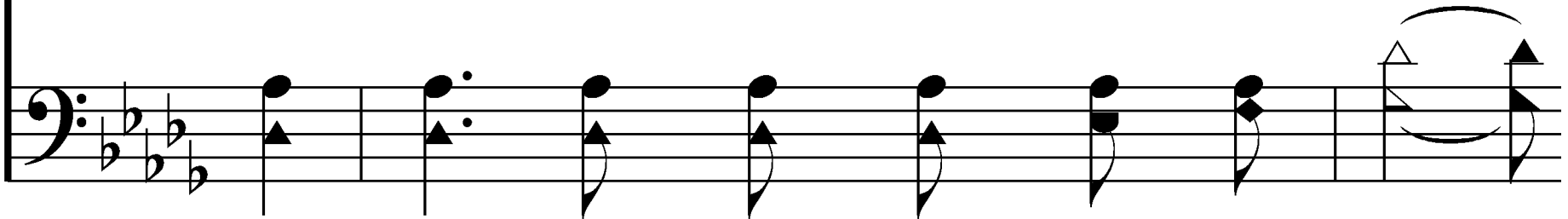

and ev - er - more with Him could live.

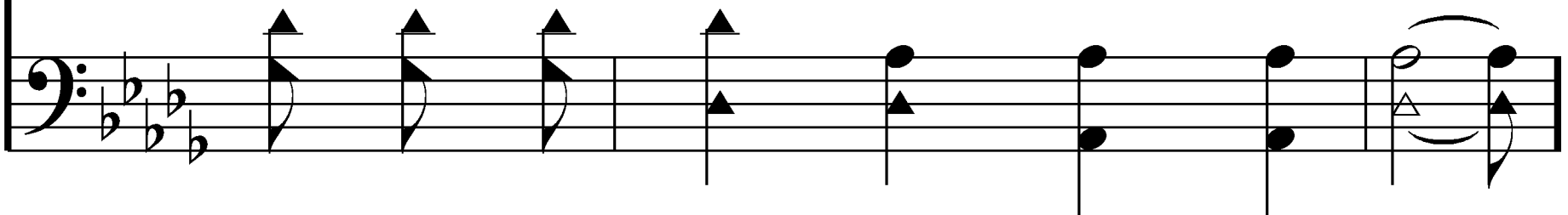

# Chorus

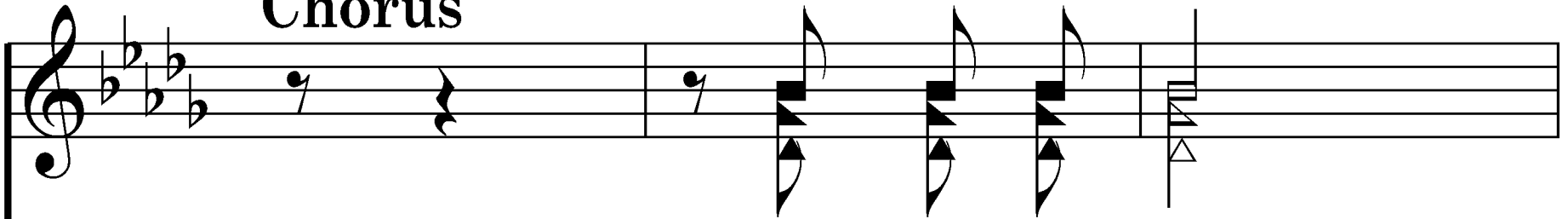

There is a God, There is a God, He is a -

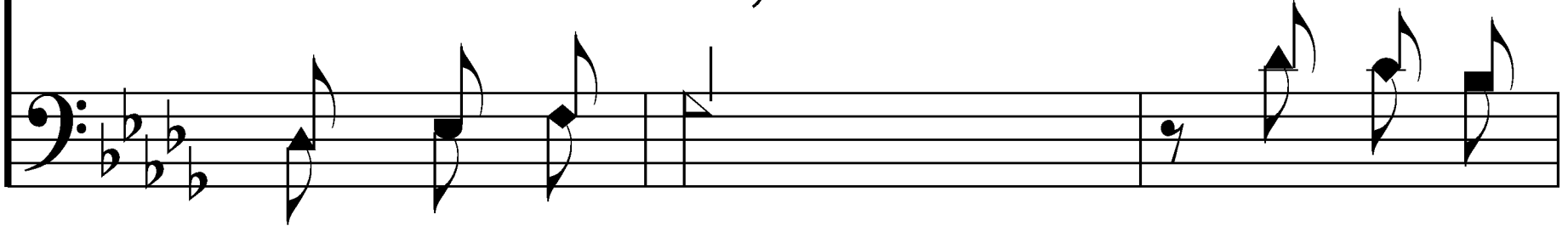

live, He is a - live in Him we

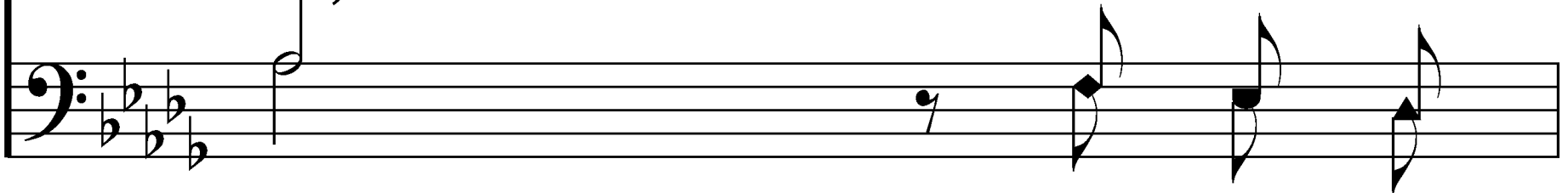

live in Him we live, and we sur -

vive, and we sur - vive, From dust our

God cre - a - ted

From dust our God

man, He is our

cre - a - ted man,

God, He is our God, the great I

*rit.*  
AM. the great I AM.

End of Song

## **Songs:**

How Deep The Father's Love

The Battle Belongs To The Lord

Teach Me Thy Way

Nathan Torno

Richardson

# How Deep the Father's Love

448

Hymn: Stuart Townend (1995)

Tune: TOWNEND • Stuart Townend (1995)

© 1995 Thankyou Music (admin. by EMI Christian Music Publishing)

*not too fast*

1. How deep the Fa-ther's love for us,

How vast be-yond all meas-ure,

That He should give His on - ly Son

To make a wretch His treas - ure.

How great the pain of sear-ing loss:

The Fa-ther turns His face a-way,

As wounds which mar the Cho-sen One

Bring man - y sons to glo - ry.

*not too fast*

2. Be - hold the man up - on a cross,

My sin up - on His shoul - ders;

A-shamed, I hear my mock-ing voice

Call out a-mong the scoff-ers.

It was my sin that held Him there

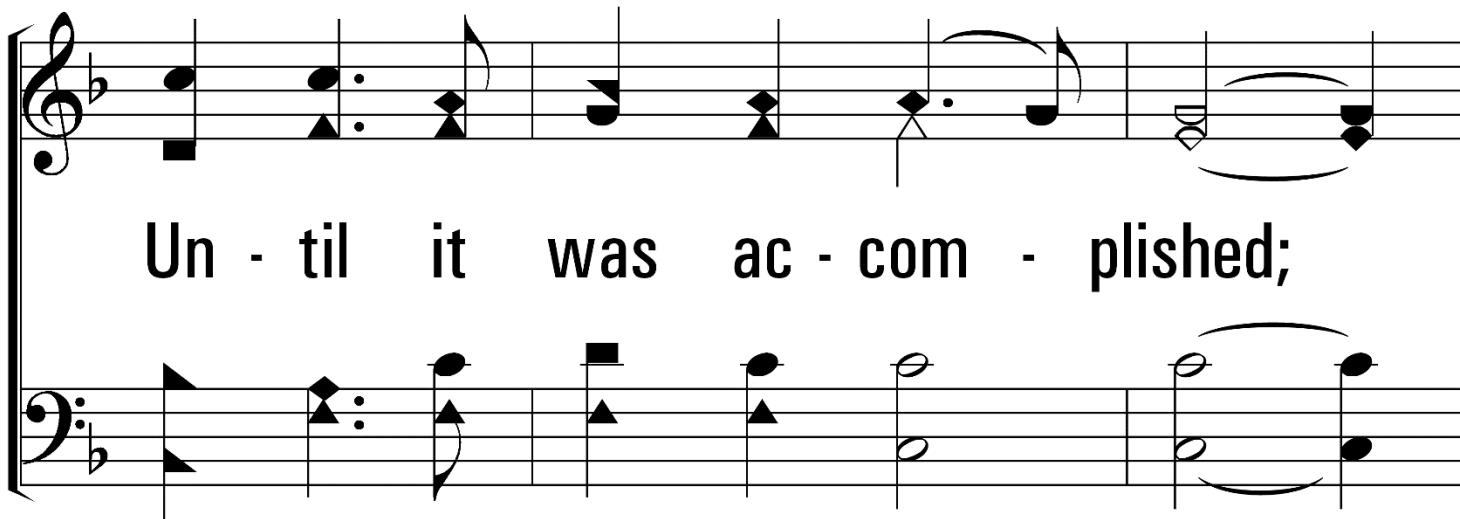

Un - til it was ac - com - plished;

His dy - ing breath has bro't me life-

I know that it is fin - ished.

*not too fast*

3. I will not boast in an - y - thing,

No gifts, no pow'r, no wis - dom;

But I will boast in Je - sus Christ,

His death and res - ur - rec - tion.

Why should I gain from His re - ward?

I can - not give an an - swer,

But this I know with all my heart:

His wounds have paid my ran - som.

# THE BATTLE BELONGS TO THE LORD

*No weapon forged against you will prevail.*

Isaiah 54:17

# The Battle Belongs To The Lord

*Unison*

1. In heav-en - ly ar - mor we'll en -

*Parts*

ter the land, The bat - tle be - longs

to the Lord. No weap - on that's

fash - ioned a - gainst us will stand,

The bat - tle be - longs to the Lord.

# Chorus

And we sing glo - ry, hon - or,

pow - er and strength to the Lord

We sing glo - ry, hon - or,

Pow - er and strength to the Lord.

End of Verse 1

# The Battle Belongs To The Lord

4

*Unison*

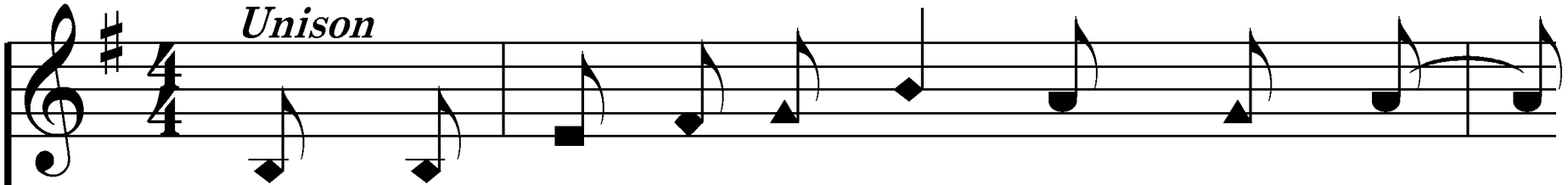

2. When the pow-er of dark-ness comes in

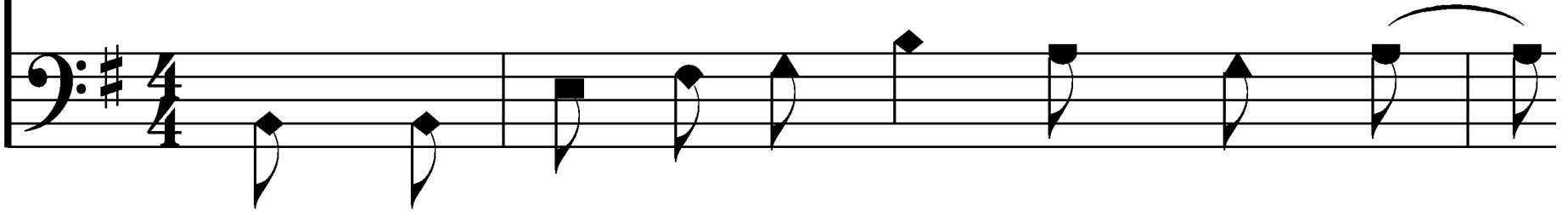

*Parts*

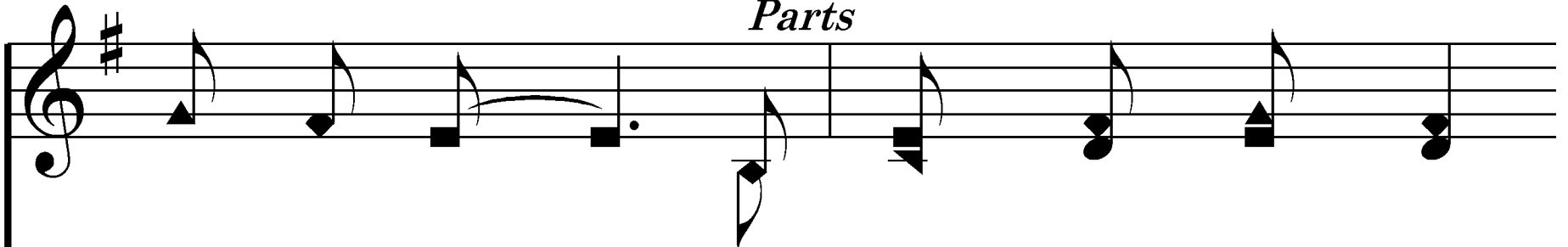

like a flood, The bat - tle be - longs

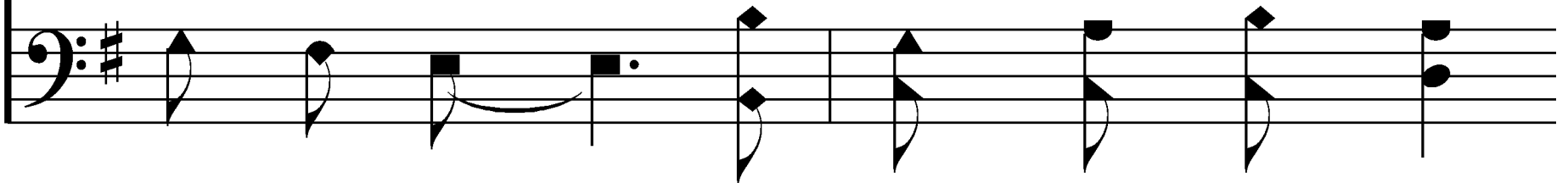

to the Lord. He's raised up a

stan - dard the pow'r of His blood,

The bat - tle be - longs to the Lord.

# Chorus

And we sing glo - ry, hon - or,

pow - er and strength to the Lord

We sing glo - ry, hon - or,

Pow - er and strength to the Lord.

End of Verse 2

# The Battle Belongs To The Lord

4

*Unison*

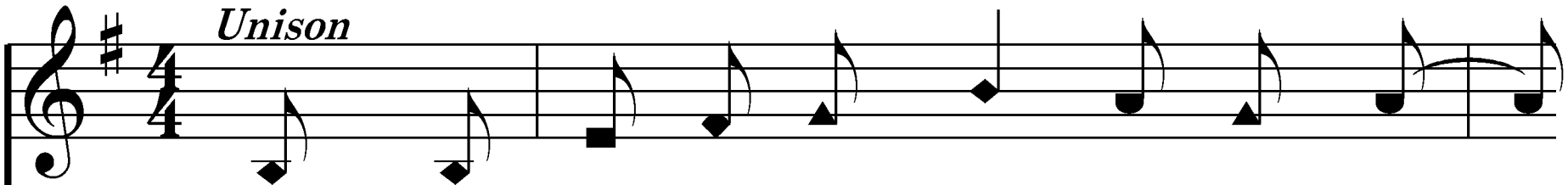

3. When your en - e - my press - es in hard,

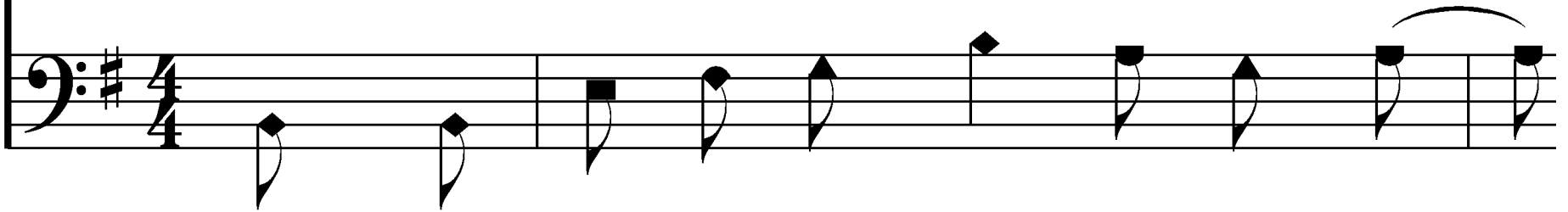

*Parts*

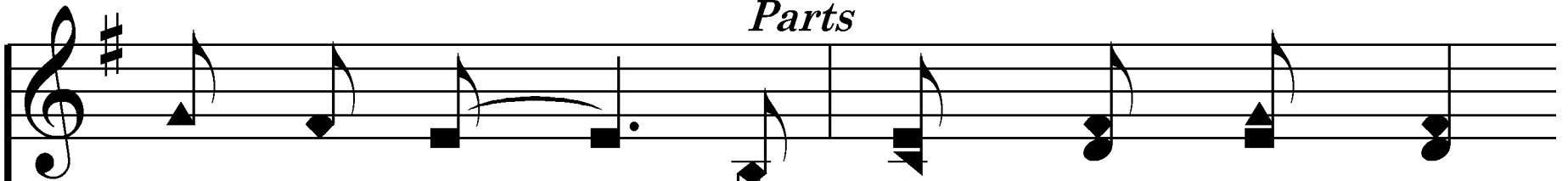

do not fear, The bat - tle be - longs

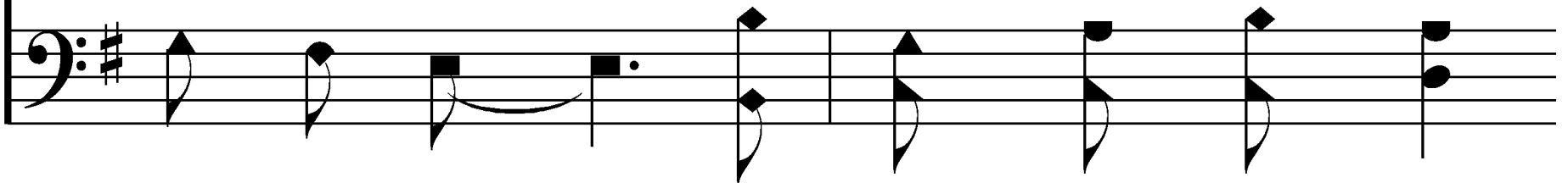

to the Lord. Take cour - age, my

friend, Your re - demp - tion is near,

The bat - tle be - longs to the Lord.

# Chorus

And we sing glo - ry, hon - or,

pow - er and strength to the Lord

We sing glo - ry, hon - or,

Pow - er and strength to the Lord.

End of Song

# Teach Me Thy Way

688

Hymn: Benjamin Mansell Ramsey (1919)

Tune: CAMACHA • Benjamin Mansell Ramsey (1919)

1. Teach me Thy way, O LORD, Teach me Thy way!

Thy guid - ing grace af - ford; Teach me Thy way!

Help me to walk a - right, More by faith, less by sight;

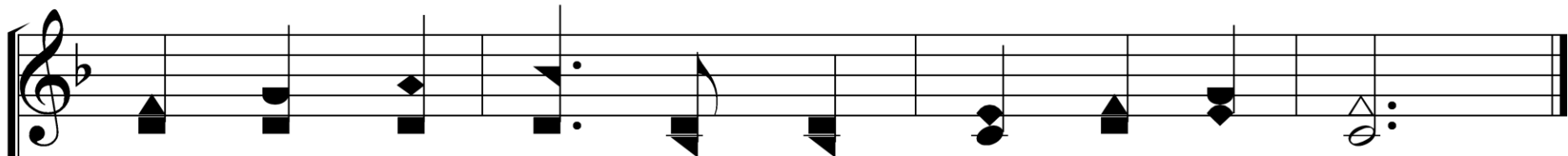
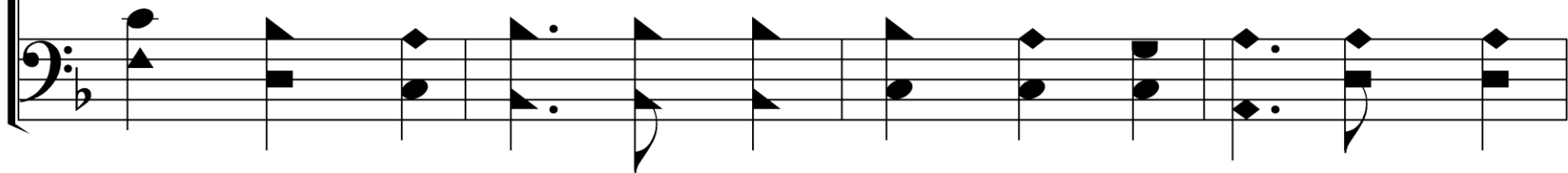

Lead me with heav'n - ly light; Teach me Thy way!

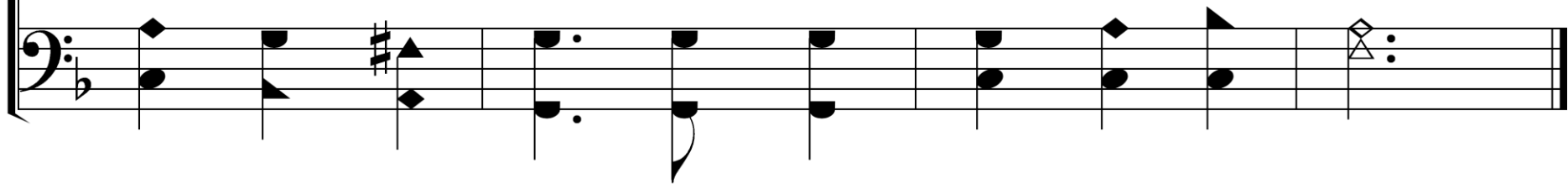

4. Long as my life shall last, Teach me Thy way!

Wher - e'er my lot be cast, Teach me Thy way!

Un - til the race is run, Un - til the jour - ney's done,

Un - til the crown is won, Teach me Thy way!

**Songs:**

I'll Fly Away

Holy To The Lord

Rick Foster  
Garland

# I'LL FLY AWAY

*Oh that I had wings like a dove!  
For then would I fly away, and be at rest.*

Psalm 55:6

# I'll Fly Away

1. Some glad morn-ing when this life is o'er,

I'll (fly a - way) fly a - way; (fly a - way;)

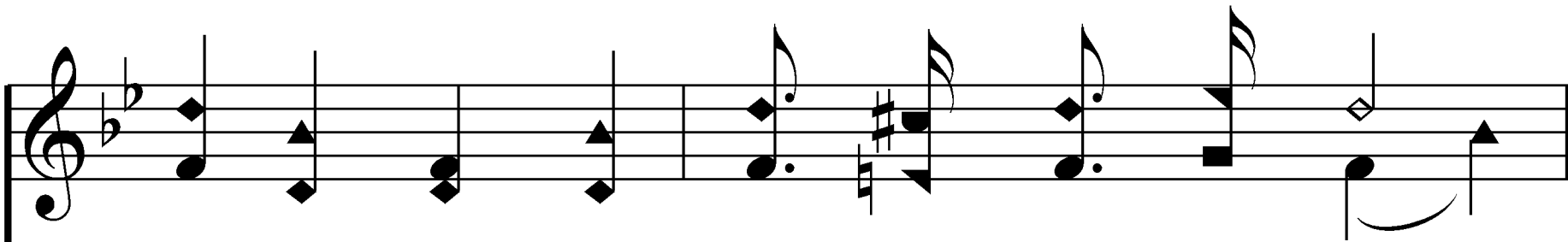

To a home on God's ce - les - tial shore,

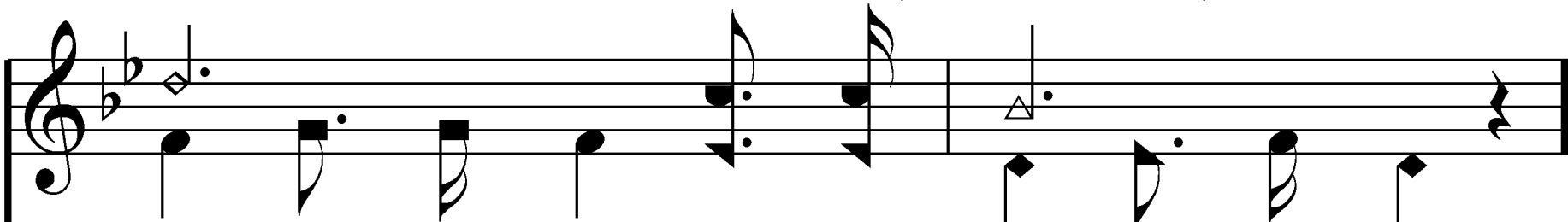
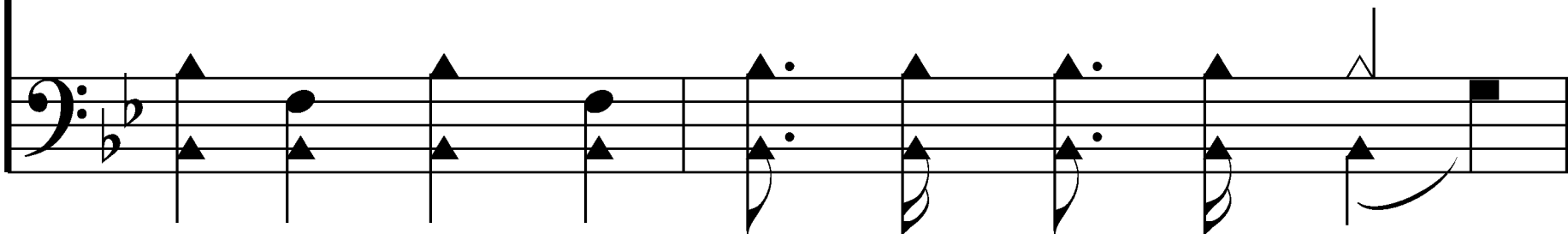

I'll (fly a-way,) fly a - way. (fly a-way.)

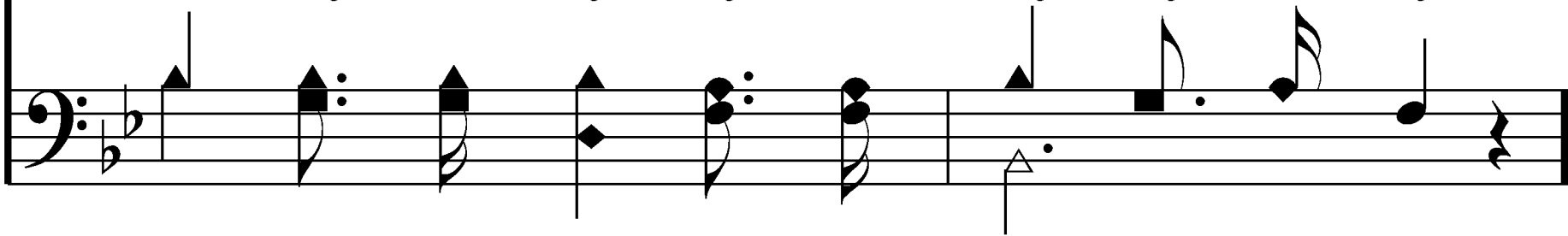

# Chorus

I'll (fly a - way,) fly a - way, O glo - ry,

I'll (fly a - way,) fly a - way; (in the morn-ing,)

When I die, Hal - le - lu - jah, by and by,

I'll (fly a-way,) fly a - way. (fly a-way.)

End of Verse 1

# I'll Fly Away

436

2. When the shad-ows of this life have grown,

I'll (fly a - way) fly a - way; (fly a - way;)

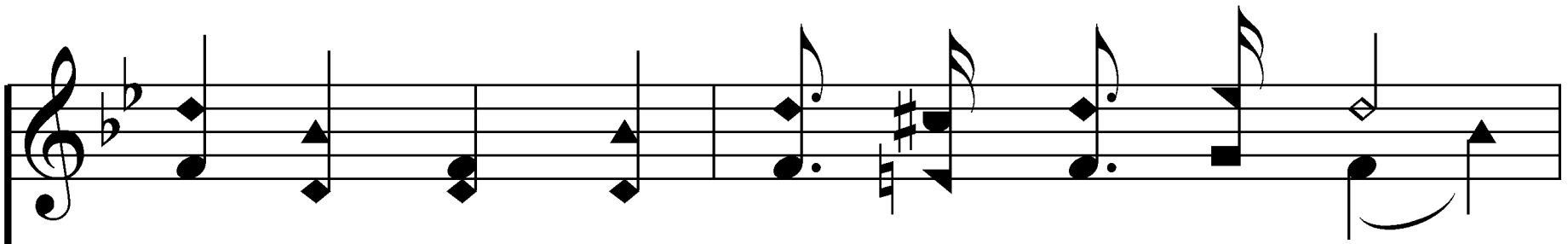

Like a bird from pris - on bars has flown,

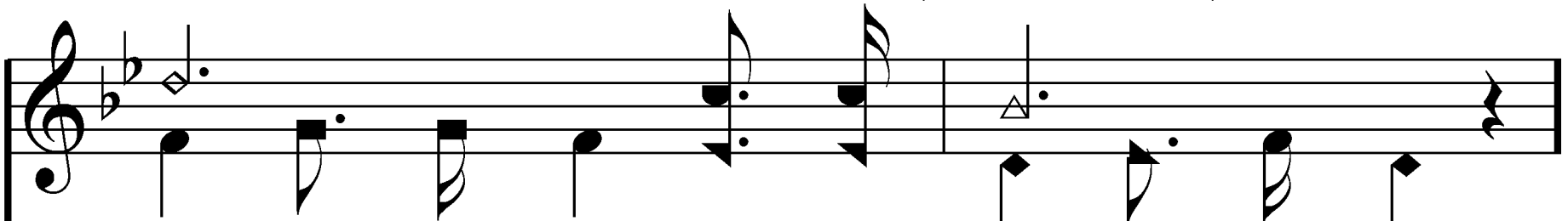
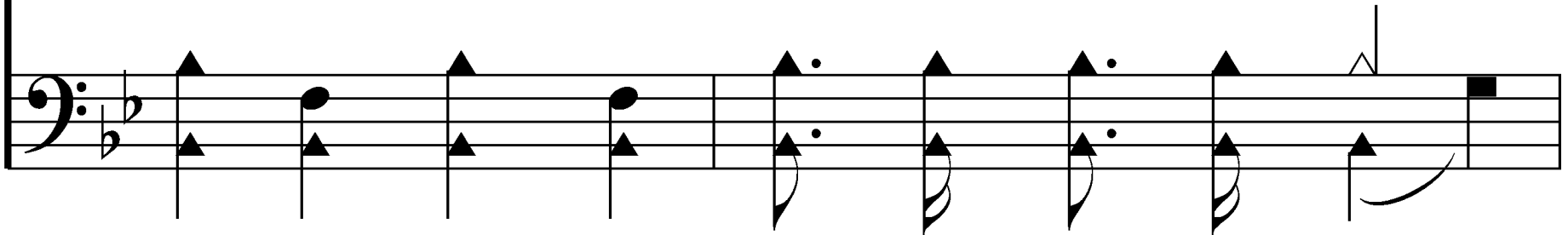

I'll (fly a - way,) fly a - way. (fly a - way.)

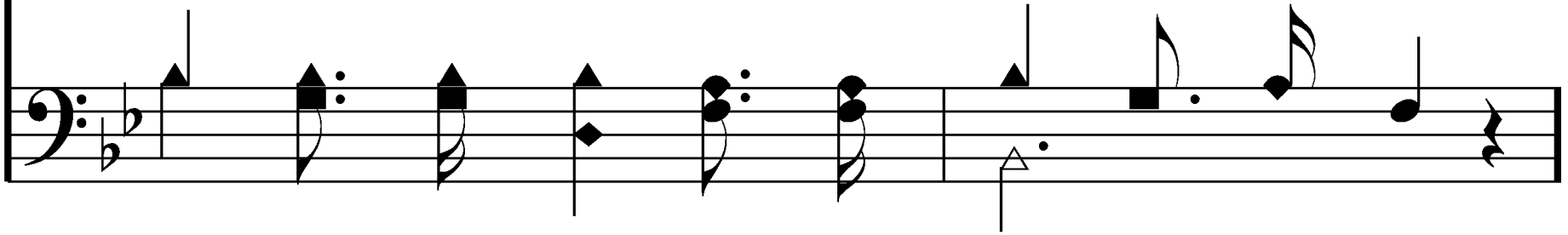

# Chorus

I'll (fly a-way,) fly a-way, O glo-ry,

I'll (fly a-way,) fly a-way; (in the morn-ing,)

When I die, Hal - le - lu - jah, by and by,

I'll (fly a-way,) fly a - way. (fly a-way.)

End of Verse 2

# I'll Fly Away

436

3. Just a few more wea - ry days and then,

I'll (fly a - way) fly a - way, (fly a - way;)

To a land where joys shall nev - er end,

I'll (fly a - way,) fly a - way. (fly a - way.)

# Chorus

I'll (fly a - way,) fly a - way, O glo - ry,

I'll (fly a - way,) fly a - way; (in the morn-ing,)

When I die, Hal - le - lu - jah, by and by,

I'll (fly a-way,) fly a - way. (fly a-way.)

End of Song

# Holy to the LORD

583

Hymn: Glenda B. Schales (2004)

Tune: Glenda B. Schales (2004)

© 2004 Glenda B. Schales

1. Ho - ly, Ho - ly, Ho - ly, Ho - ly,

Ho - ly, cleansed and rec - on - ciled,

*Ho - ly, Ho - ly,*

Ho - ly, washed from sin so vile,  
*Be ho - ly, ho - ly,*

Ho - ly, liv - ing un - de - filed,  
*Be ho - ly, ho - ly,*

*rit.*

O Fa - ther, make me ho - ly,

"Ho - ly to the LORD."

2. Ho - ly, Ho - ly, Ho - ly, Ho - ly,

Ho - ly, thoughts in truth, re - fined,

*Ho - ly, Ho - ly,*

Ho - ly, works in Him de - signed,  
*Be ho - ly, ho - ly,*

Ho - ly, love in Him de - fined,  
*Be ho - ly, ho - ly,*

*rit.*

O help me to be ho - ly,

"Ho - ly to the LORD."

3. Ho - ly, Ho - ly, Ho - ly, Ho - ly,

Ho - ly, rev - 'rent, sanc - ti - fied,  
Ho - ly, Ho - ly,

Ho - ly, right - eous, pu - ri - fied,  
*Be ho - ly, ho - ly,*

Ho - ly, blame - less, jus - ti - fied,  
*Be ho - ly, ho - ly,*

*rit.*

O Fa - ther, keep me ho - ly,

"Ho - ly to the LORD."

## **Songs:**

He Is In Our Midst

All Hail The Power Of Jesus' Name

There Is Power In The Blood

The Great Redeemer

James Miller  
Arlington

# HE IS IN OUR MIDST

*Sing and rejoice...for lo, I come, and I will dwell  
in the midst of thee, saith the Lord.*

Zechariah 2:10

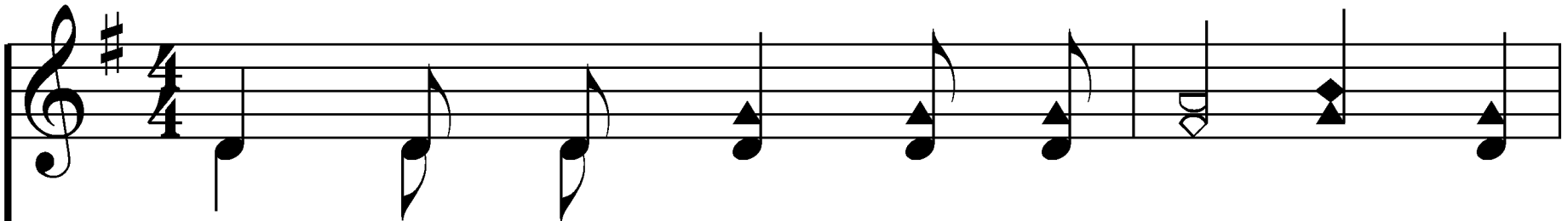

1. Draw from the springs of sal - va - tion, Give

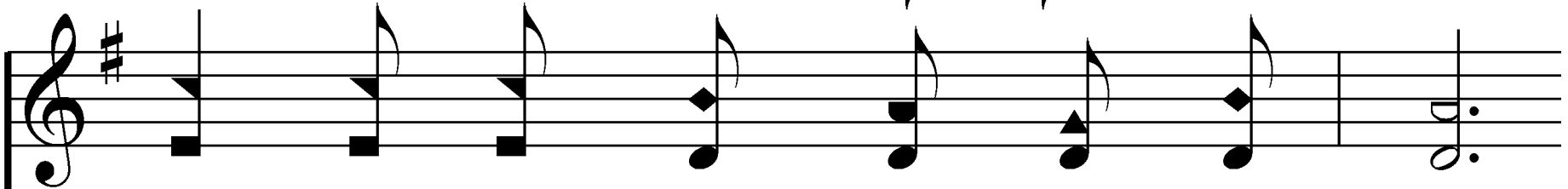
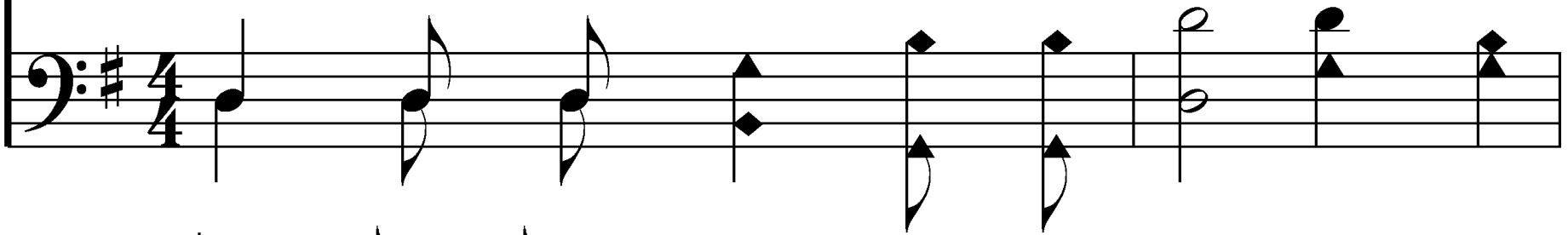

thanks to His great and ho - ly name;

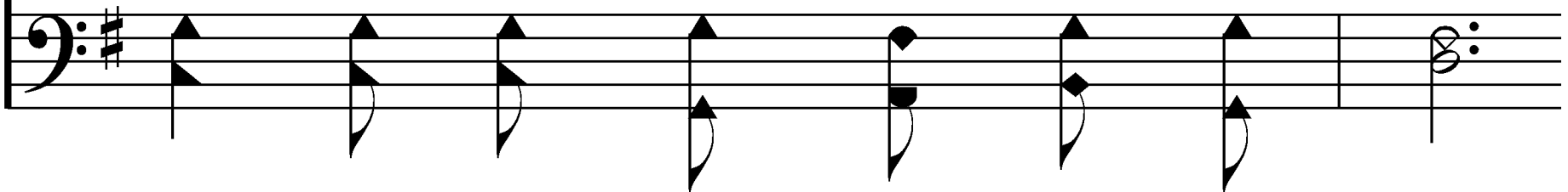

Make known His deeds a-mong the peo-ple,

Make known His deeds a-mong the peo-ple,

Make known His ex - al - ted way.

Make known His ex - al - ted way.

# Chorus

Praise the Lord And shout  
praise the Lord shout and

for joy for the ho - ly One is  
cry for joy

in our midst. Praise the Lord  
praise the Lord

And shout for joy for  
shout and cry for joy for

He is in our midst.

End of Verse 1

# He Is In Our Midst

22

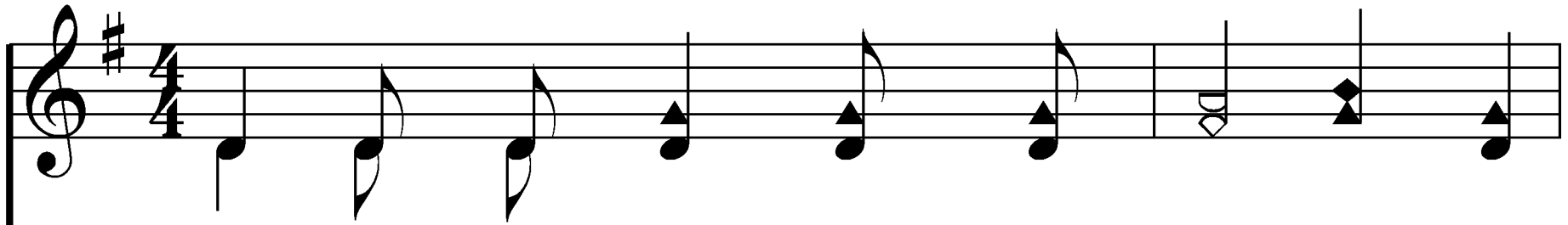

2. Call on His name with thanks-giv-ing, Yes,

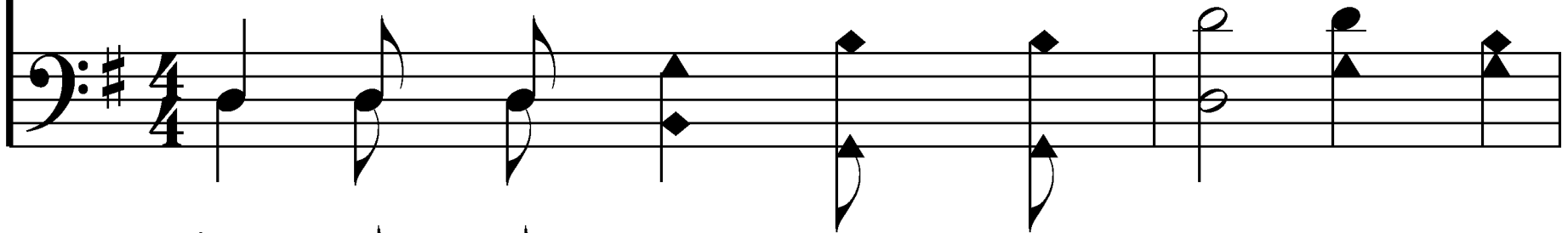

joy - ous - ly praise His name in song;

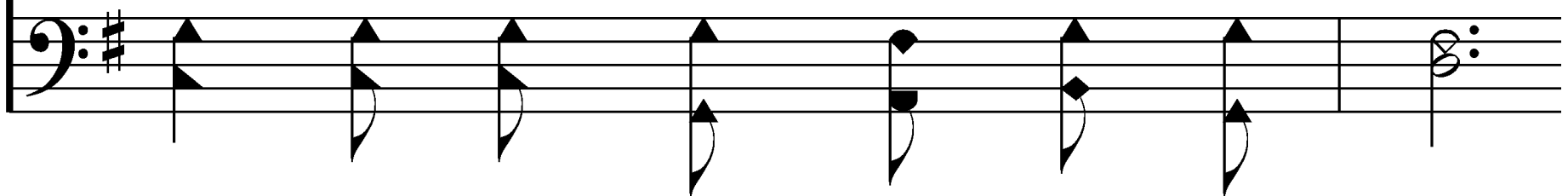

Through love He au - thored our sal - va - tion,

Through love He au - thored our sal - va - tion,

Through love He did give His Son.

Through love He did give His Son.

# Chorus

Praise the Lord And shout  
praise the Lord shout and

for joy for the ho - ly One is  
cry for joy

in our midst. Praise the Lord  
praise the Lord

And shout for joy for  
shout and cry for joy for

He is in our midst.

1. All hail the pow'r of Je - sus

name! Let an - gels pros - trate fall!

Bring forth the roy - al di - a -

dem, And crown Him Lord of all;

Bring forth the roy - al di - a -

dem, And crown Him Lord of all.

End of Song

# THERE IS POWER IN THE BLOOD

*Ye were not redeemed with corruptible things...  
but with the precious blood of Christ,  
as a lamb without blemish...*

1 Peter 1:18, 19

# There Is Power In The Blood

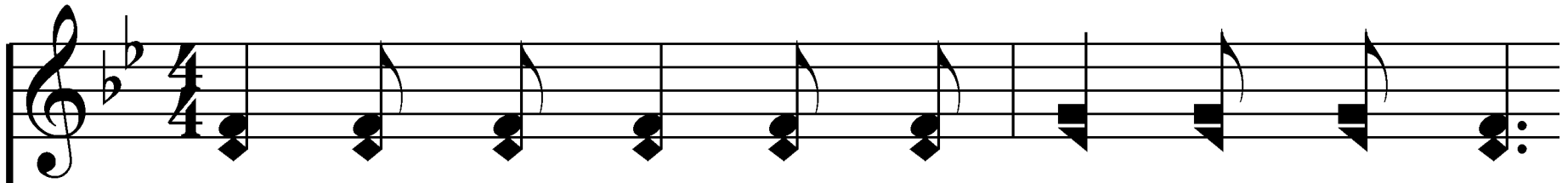

1. Would you be free from your bur-den of sin?

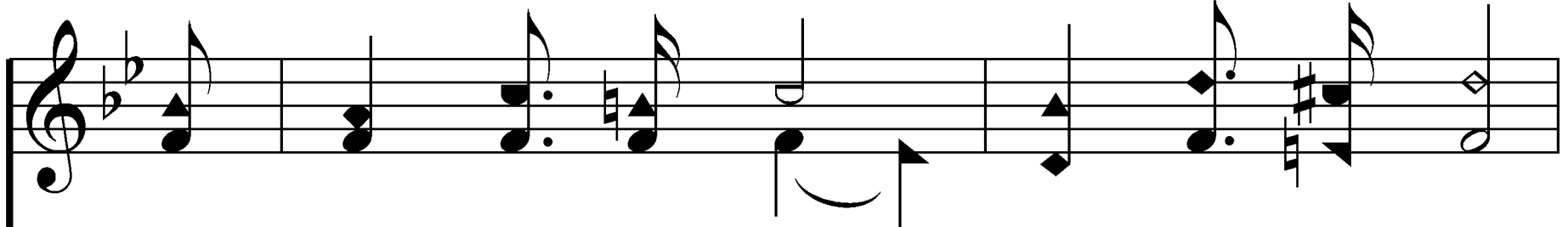
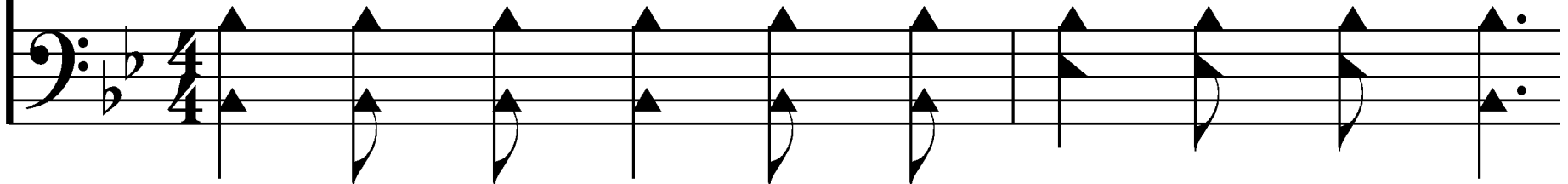

There's pow'r in the blood, pow'r in the blood;

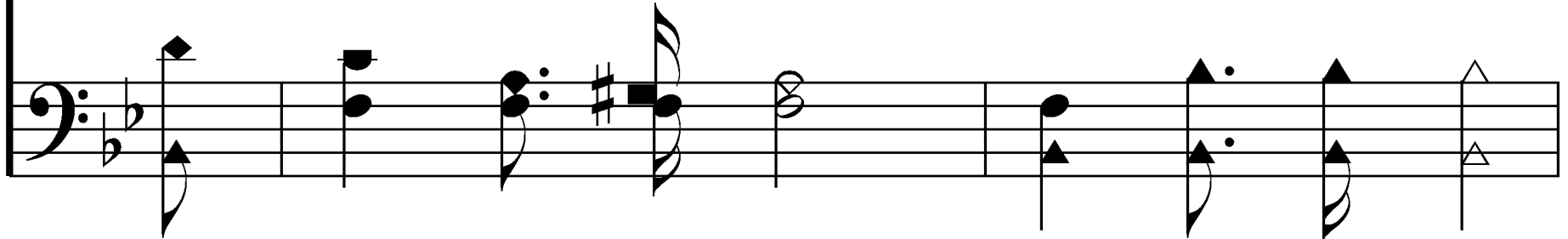

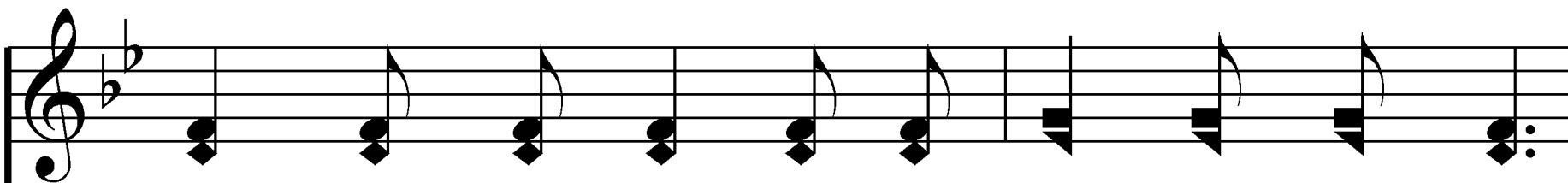

Would you o'er e - vil a vic - to - ry win?

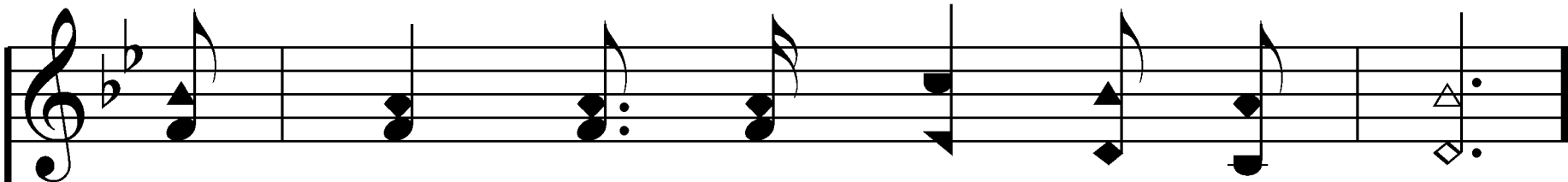
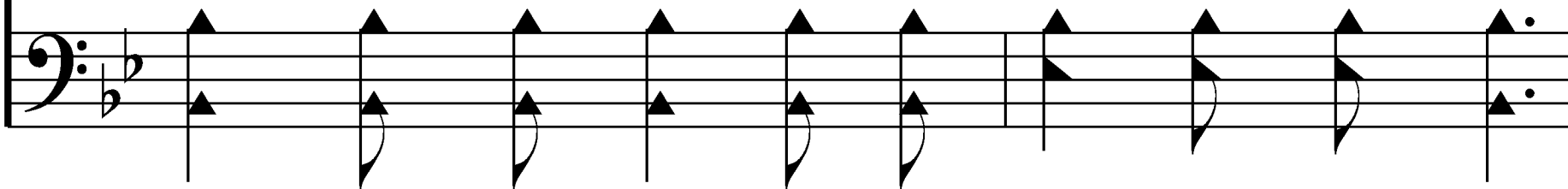

There's won - der - ful pow'r in the blood.

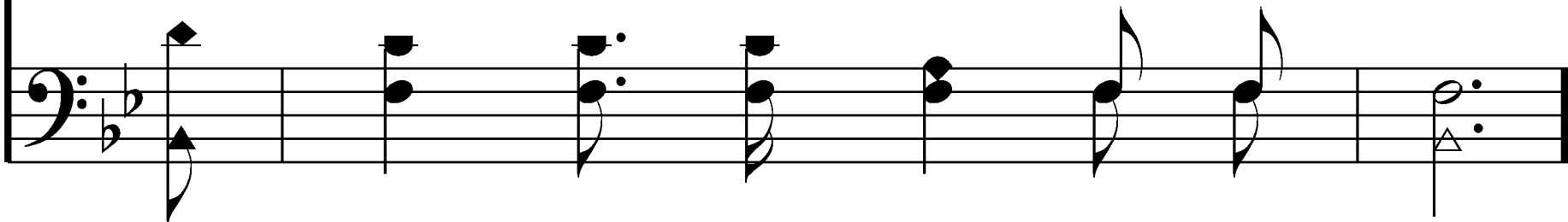

# Chorus

There is pow'r, pow'r, won-der work-ing pow'r  
there is pow'r,

in the blood of the Lamb;  
In the blood of the Lamb;

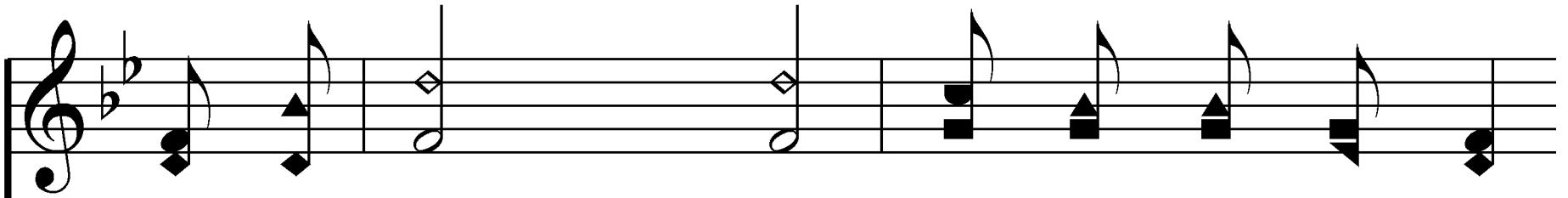

There is pow'r pow'r, won-der work-ing pow'r  
there is pow'r,

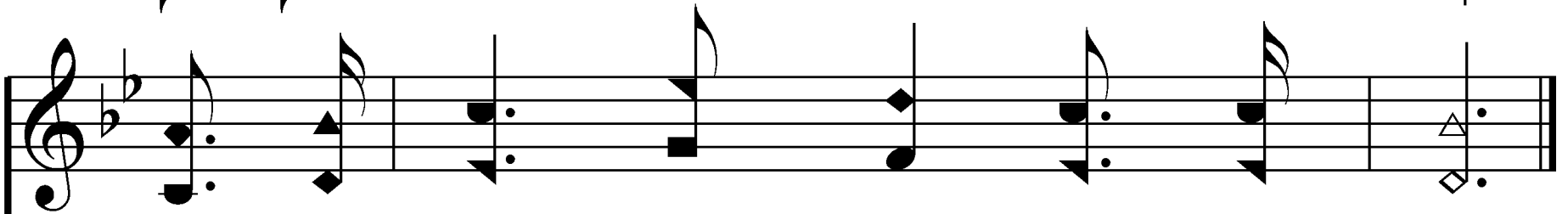
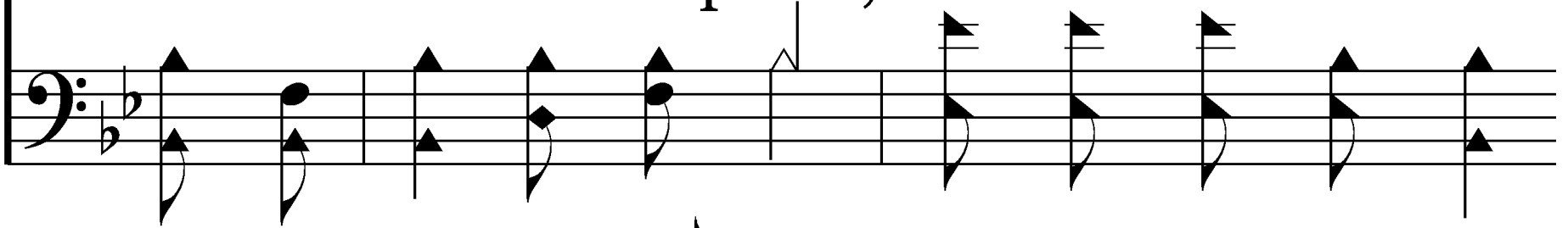

In the pre - cious blood of the Lamb.

End of Verse 1

# There Is Power In The Blood

276

3. Would you do ser-vice for Je-sus your King?

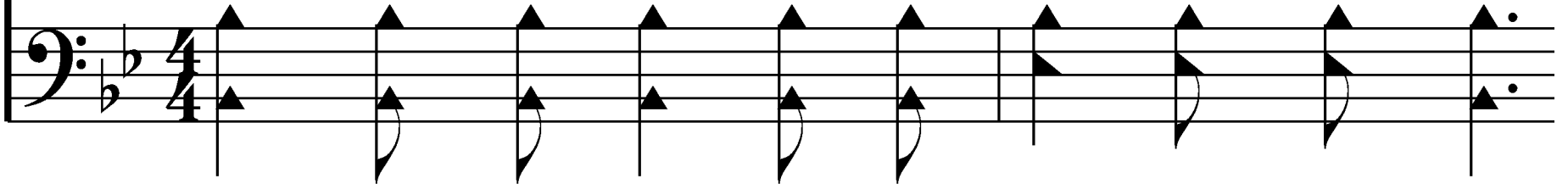

There's pow'r in the blood, pow'r in the blood;

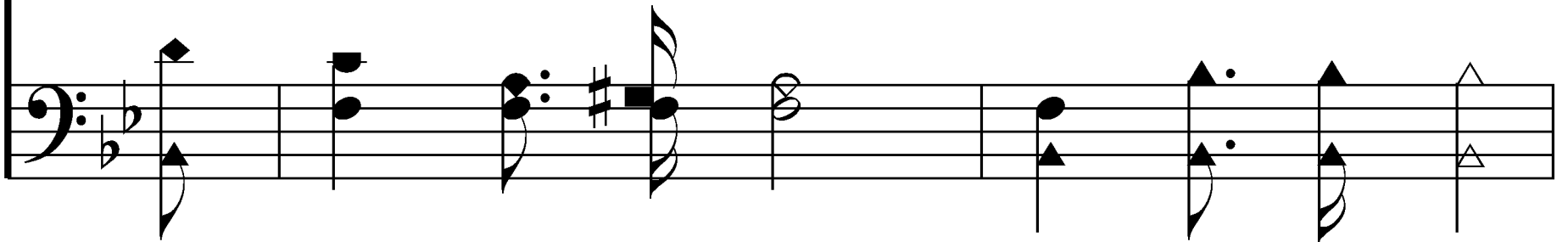

Would you live dai - ly, His prais - es to sing?

Would you live dai - ly, His prais - es to sing?

There's won - der - ful pow'r in the blood.

There's won - der - ful pow'r in the blood.

# Chorus

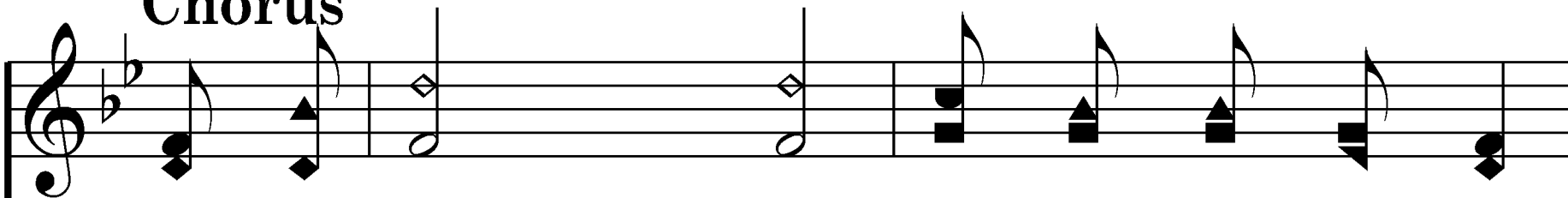

There is pow'r, pow'r, won-der work-ing pow'r  
there is pow'r,

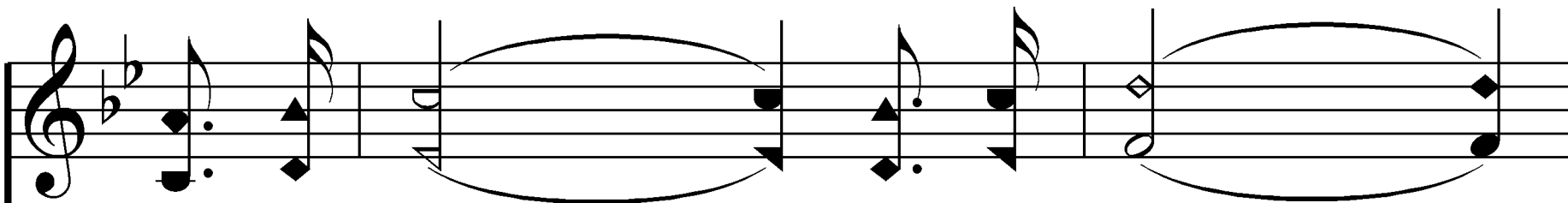
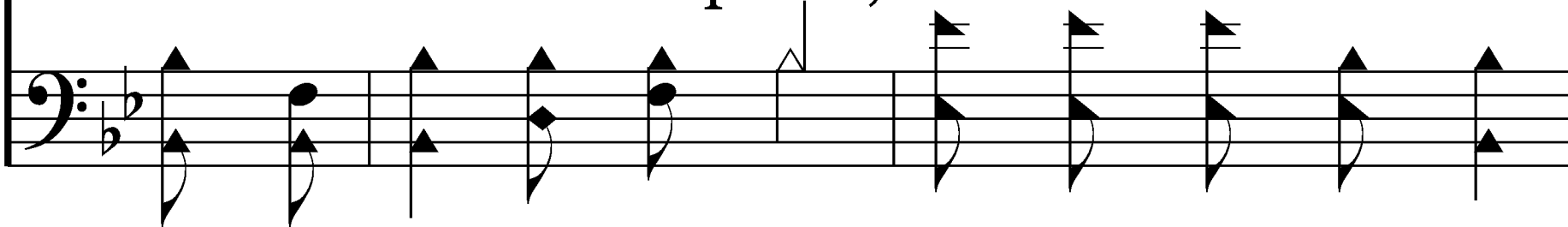

in the blood of the Lamb;  
In the blood of the Lamb;

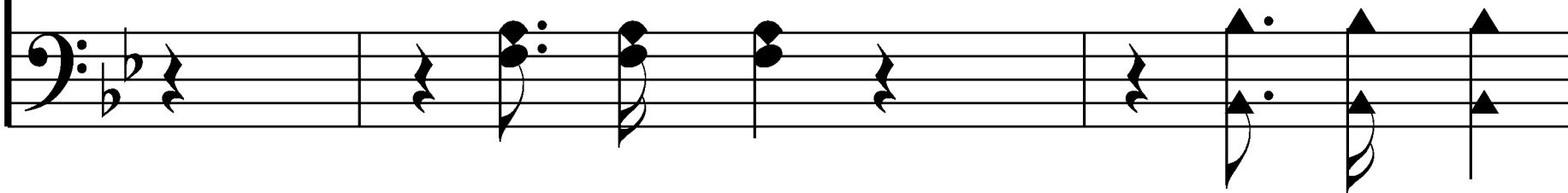

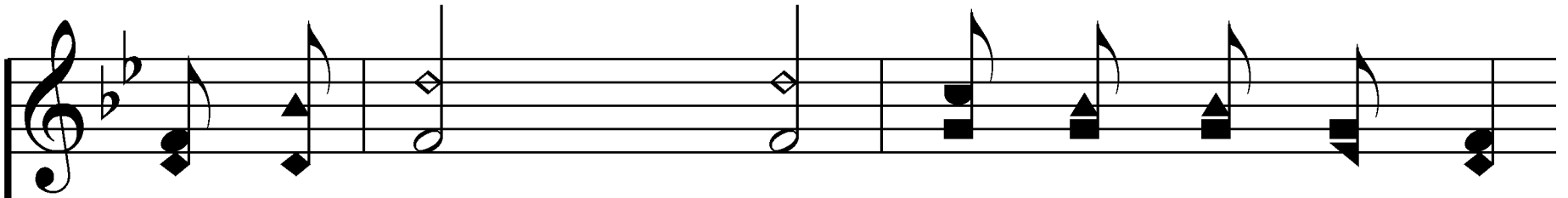

There is pow'r pow'r, won-der work-ing pow'r  
there is pow'r,

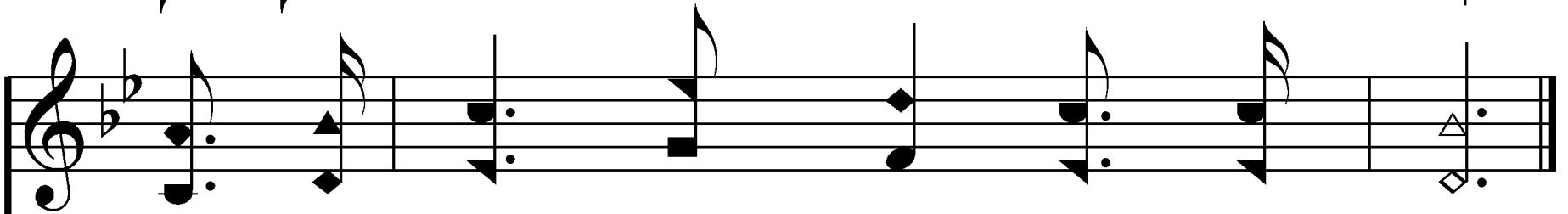
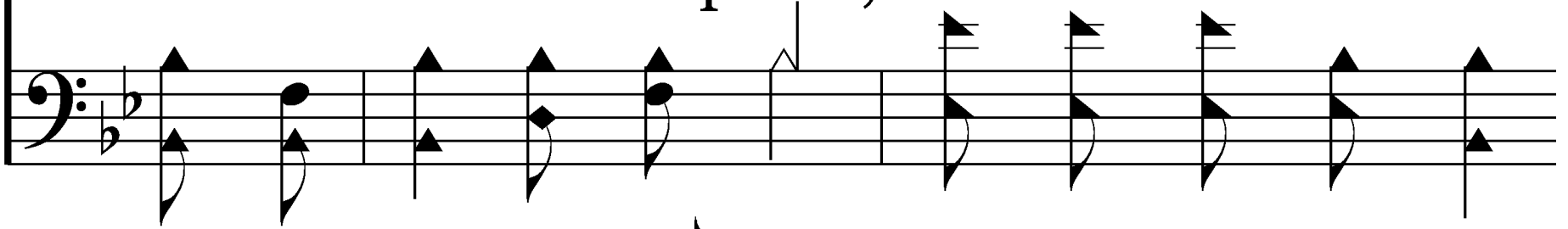

In the pre - cious blood of the Lamb.

End of Song

# THE GREAT REDEEMER

*In whom we have redemption through  
His blood, the forgiveness of sins,  
according to the riches of His grace.*

Ephesians 1:7

## The Great Redeemer

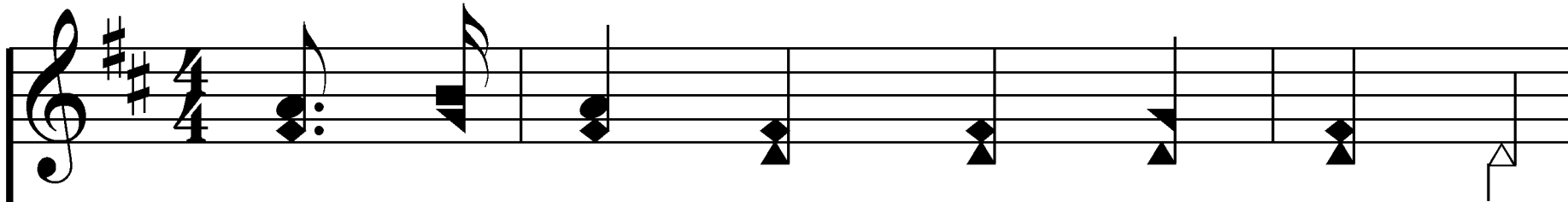

1. How I love the great Re - deem - er,

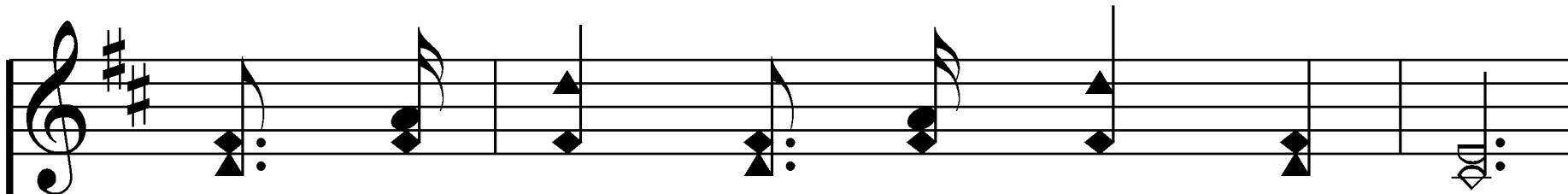
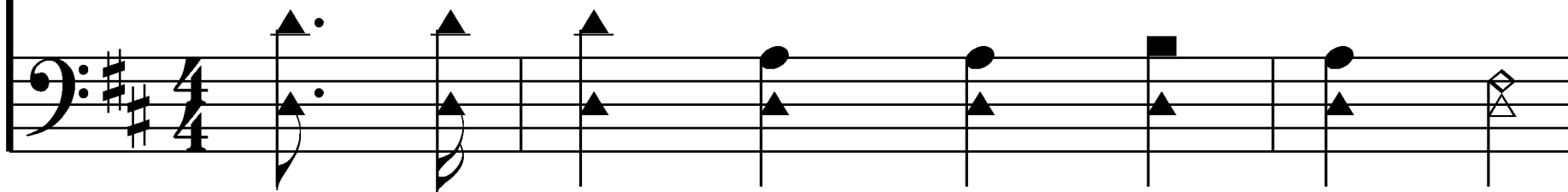

Who is do - ing so much for me;

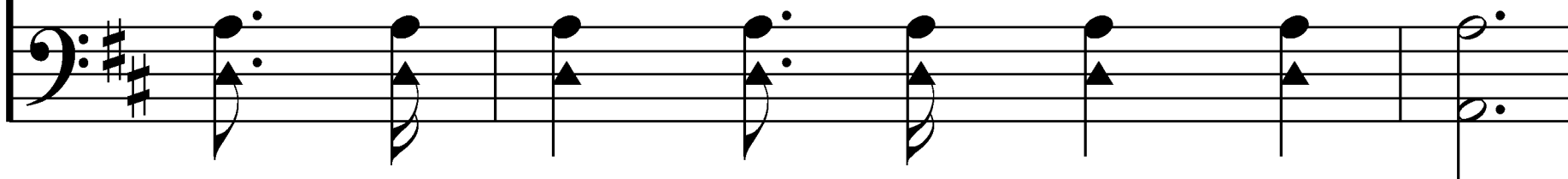

With what joy I tell the sto - ry

Of the love that makes men free.

Till my earth - ly life is end - ed

I will send I will send Songs a - bove

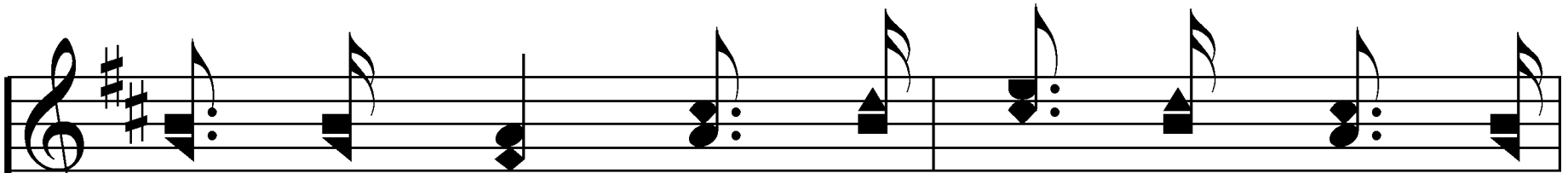

Songs a - bove, Then be - side the crys - tal

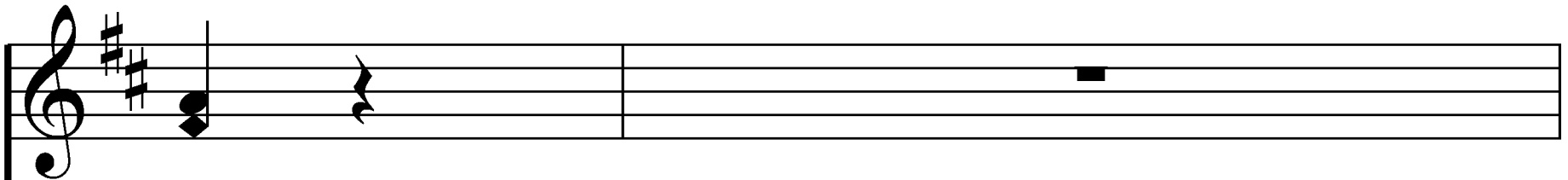
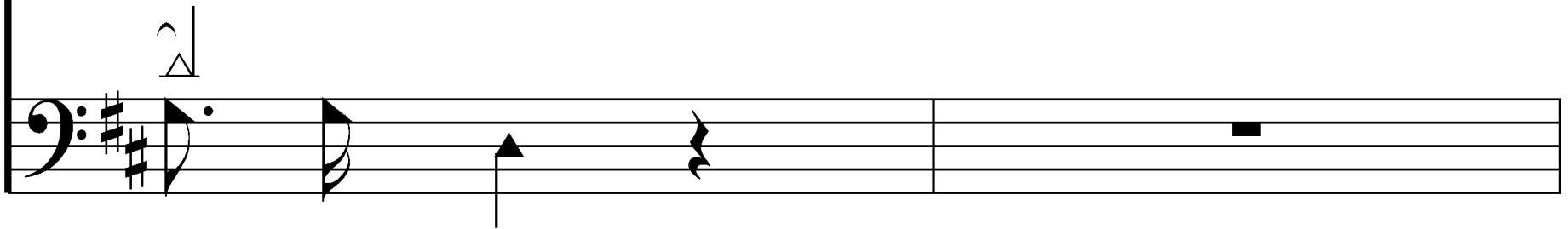

sea

More and more my soul shall be

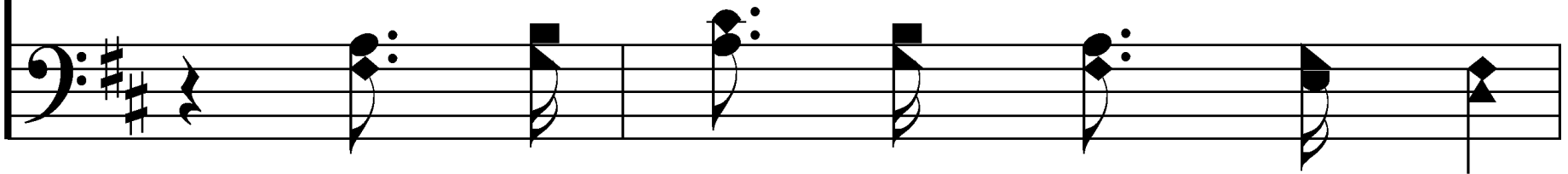

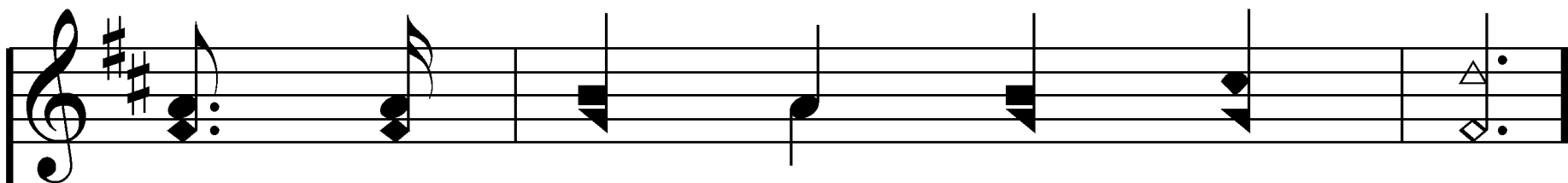

Prais - ing Je - sus and His love.

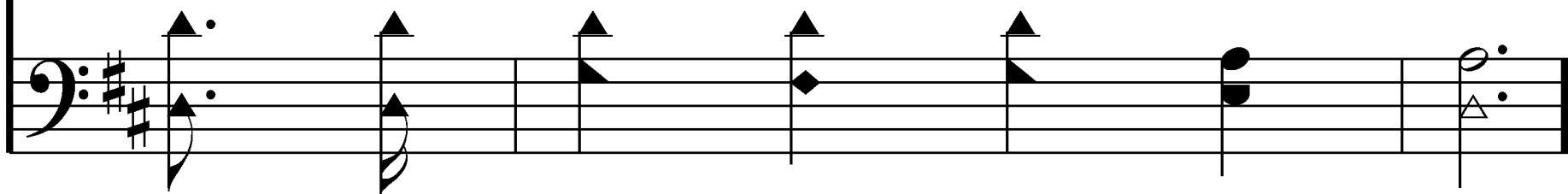

# Chorus

He is ev - 'ry - thing to me, to me, He is

He is ev - 'ry - thing to me, And  
ev - 'ry - thing to me, And ev - 'ry

ev - 'ry - thing shall al - ways be; I will  
thing shall al - ways be; I will

I will nev - er cease to raise A  
nev - er cease to raise A song of

song of glad - ness in His praise;  
glad - ness in His praise; Here, and

Here, and in the world a - bove, My  
in the world a - bove, My soul shall

soul shall sing of sav - ing love;  
sing of sav - ing love; Life and

Life and light and joy is He, The  
light and joy is He, The pre - cious

pre - cious Friend who died for me.  
Friend who died for me.

End of Verse 1

# The Great Redeemer

18

2. He has pur-chased my re - demp-tion,

Rolled my bur - den of sin a - way,

And is walk - ing on be - side me,

Grow - ing dear - er day by day.

That is why I sing His prais - es,

That is why That is why joy is mine,

joy is mine, That is why for - ev - er

more  
On the ev - er - last - ing shore

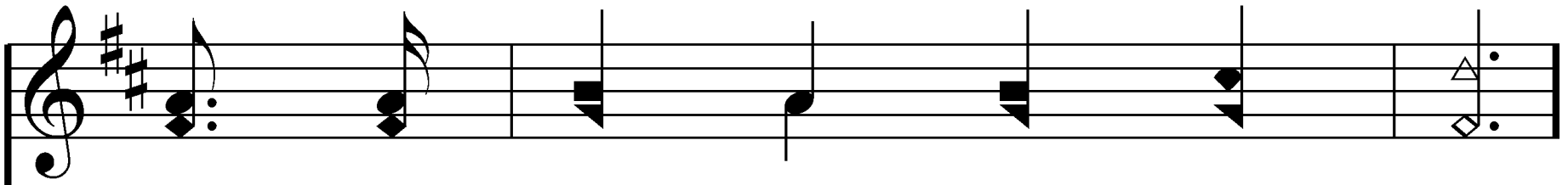

I shall sing of love di - vine.

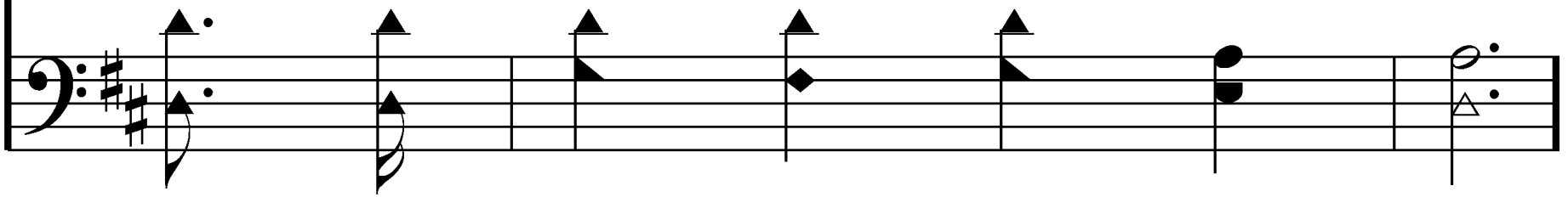

# Chorus

He is ev - 'ry - thing to me, to me, He is

He is ev - 'ry - thing to me, And ev - 'ry - thing to me, And ev - 'ry

ev - 'ry - thing shall al - ways be; I will  
 thing shall al - ways be; I will

I will nev - er cease to raise A  
 nev - er cease to raise A song of

song of glad - ness in His praise;  
glad - ness in His praise; Here, and

Here, and in the world a - bove, My  
in the world a - bove, My soul shall

soul shall sing of sav - ing love;  
sing of sav - ing love; Life and

Life and light and joy is He, The  
light and joy is He, The pre - cious

pre - cious Friend who died for me.  
Friend who died for me.

End of Song

## **Songs:**

The Greatest Commands

Glorify Thy Name

I Will Wake The Dawn With Praises

Dave Brown  
Irving

# THE GREATEST COMMANDS

*Whoever does not love does not know God,  
for God is love.*

1 John 4:8

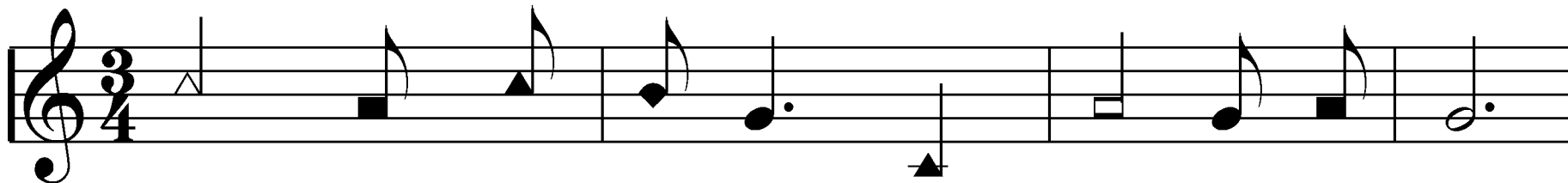
*Alto*

1. Love one another, for love is of God;

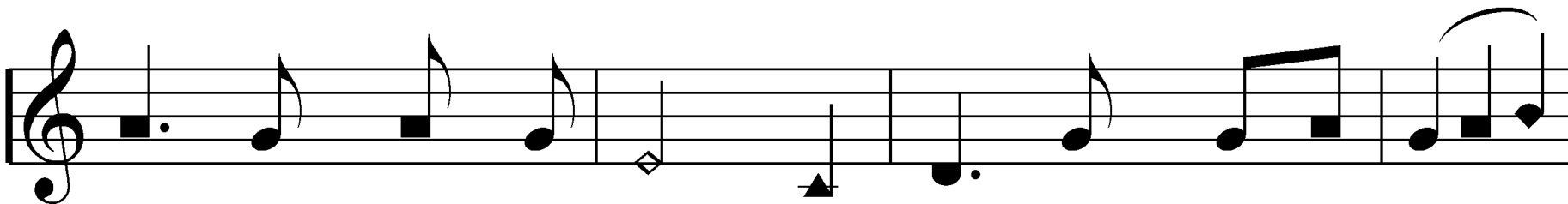

He who loves is born of God and knows God.

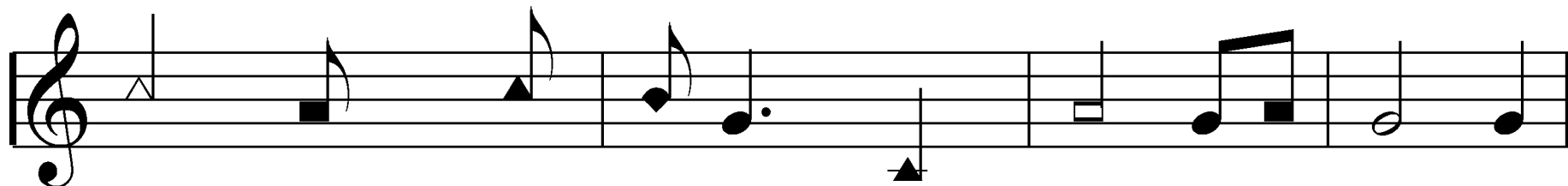

He who does not love does not know God, For

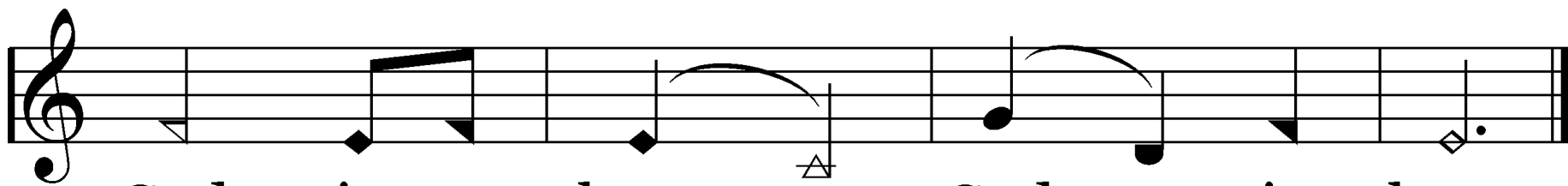

God is love, God is love.

*Alto*

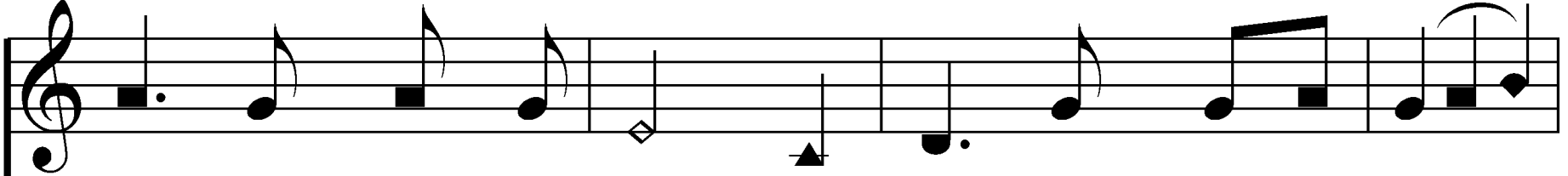

He who loves is born of God and knows God.

*Bass*

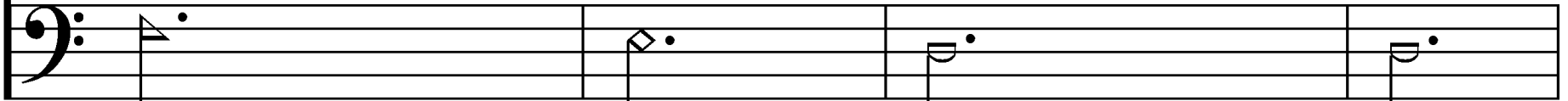

Be - lieves all things;

*Alto*

God is love, God is love.

The Alto part is written on a single treble clef staff. It begins with a quarter note G4, followed by a quarter note A4, a quarter note B4, and a quarter note C5. A slur covers the last three notes. This is followed by a quarter rest, then a quarter note G4, a quarter note F4, and a quarter note E4. A slur covers the last two notes. The piece ends with a quarter note D4 and a quarter note C4.

*Bass*

En - dures all things.

The Bass part is written on a single bass clef staff. It begins with a quarter note G2, followed by a quarter note F2, a quarter note E2, and a quarter note D2. A slur covers the last three notes. This is followed by a quarter note C2, a quarter note B1, and a quarter note A1. A slur covers the last two notes. The piece ends with a quarter note G1 and a quarter note F1.

End of Verse 2

# The Greatest Commands

*Alto*

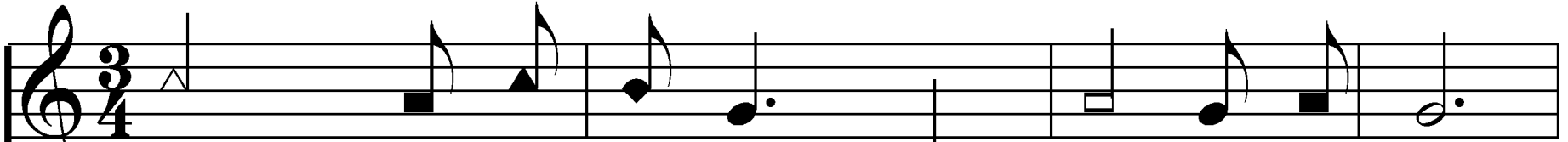

1. Love one an-oth-er, for love is of God;

*Tenor*

3. God is love, God is love, God is love,

*Bass*

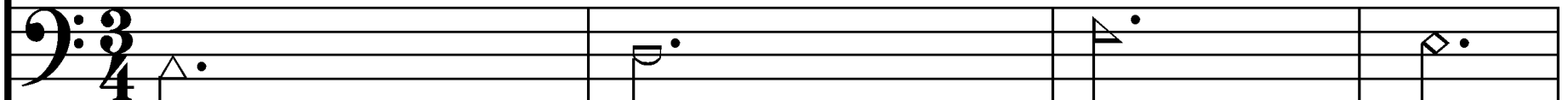

2. Love bears all things,

*Alto*

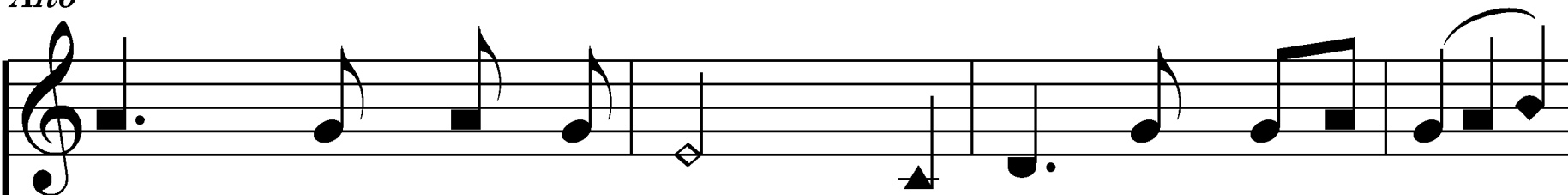

He who loves is born of God and knows God.

*Tenor*

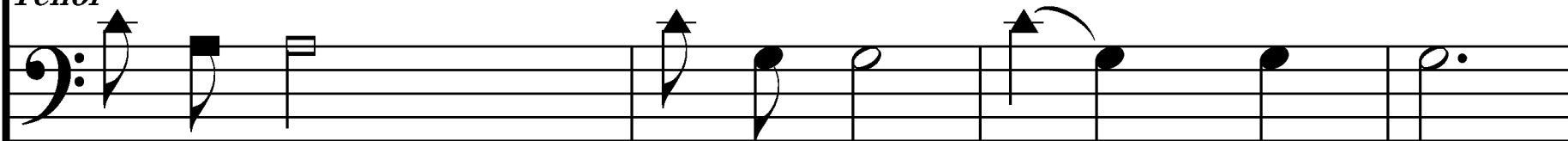

God is love, God is love, God is love,

*Bass*

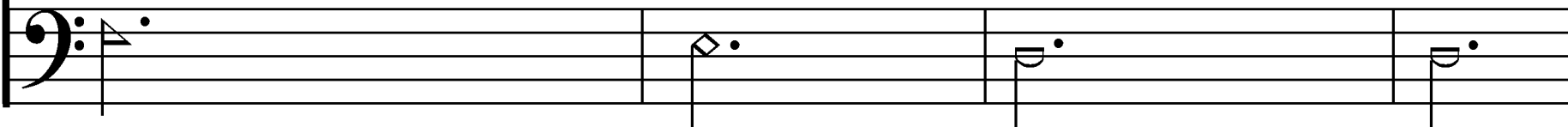

Be - lieves all things;

*Alto*

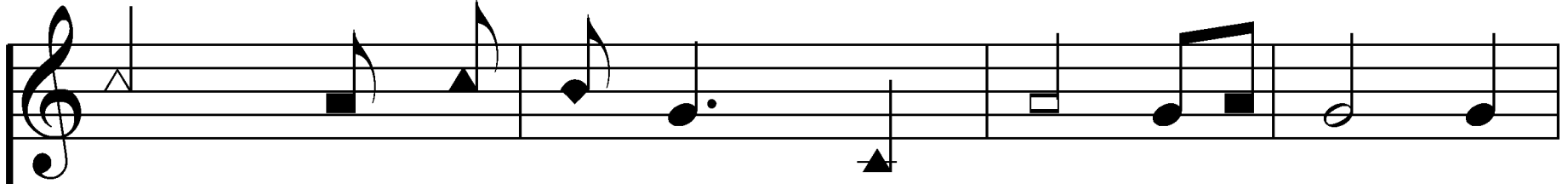

He who does not love does not know God, For

*Tenor*

God is love, God is love, God is love,

*Bass*

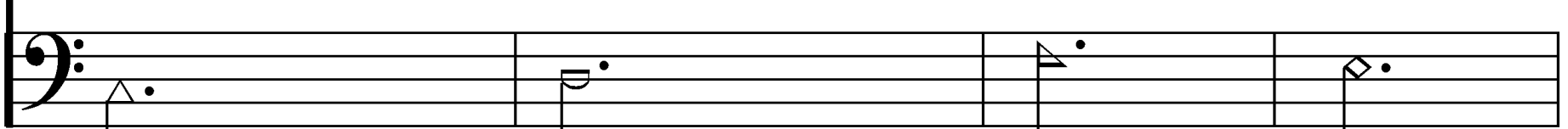

Love hopes all things,

*Alto*

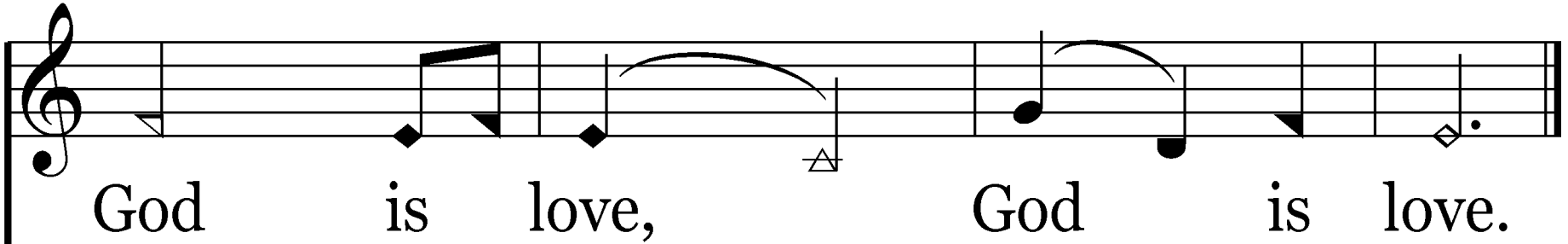

God is love, God is love.

*Tenor*

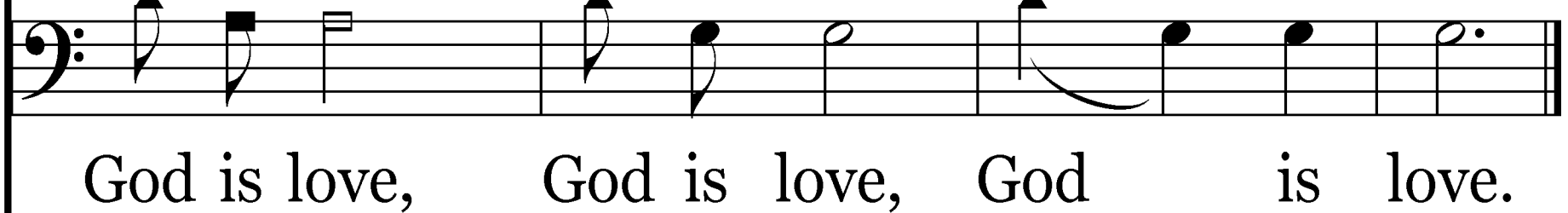

God is love, God is love, God is love.

*Bass*

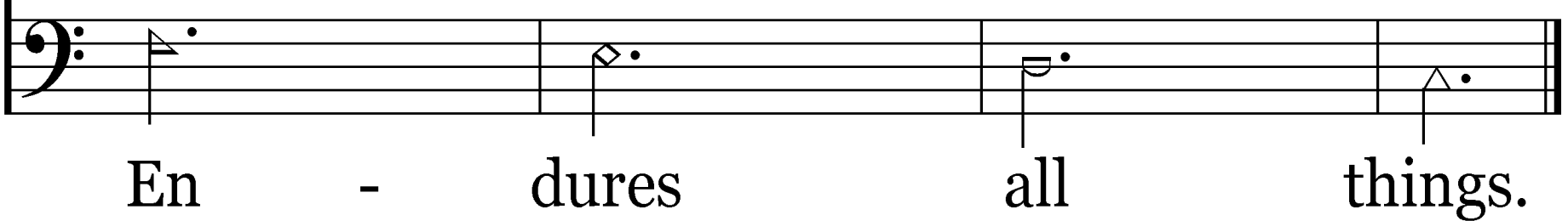

En - dures all things.

End of Verse 3

# The Greatest Commands

64

*Soprano*

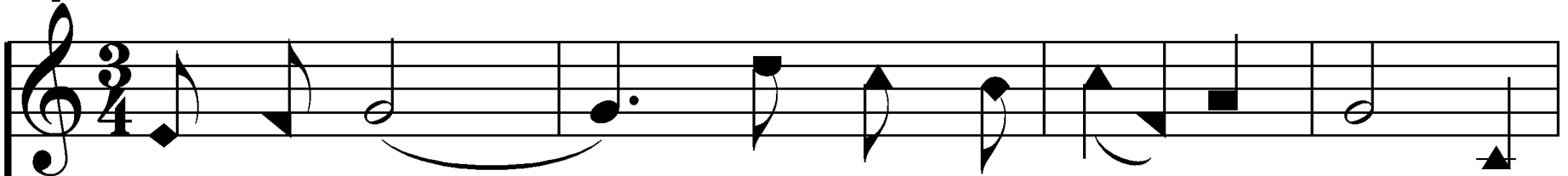

4. Love the Lord thy God with all thy heart, With

*Alto*

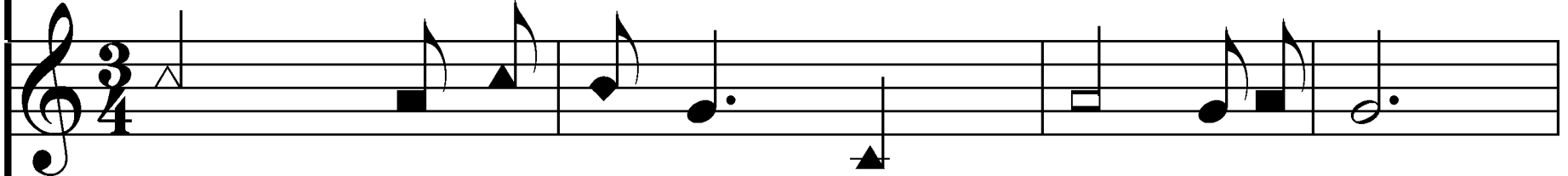

1. Love one an-oth-er, for love is of God;

*Tenor*

3. God is love, God is love, God is love,

*Bass*

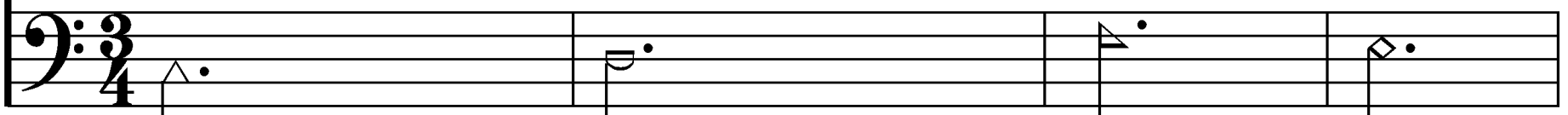

2. Love bears all things,

*Soprano*

all thy soul, all thy strength, all thy mind;

*Alto*

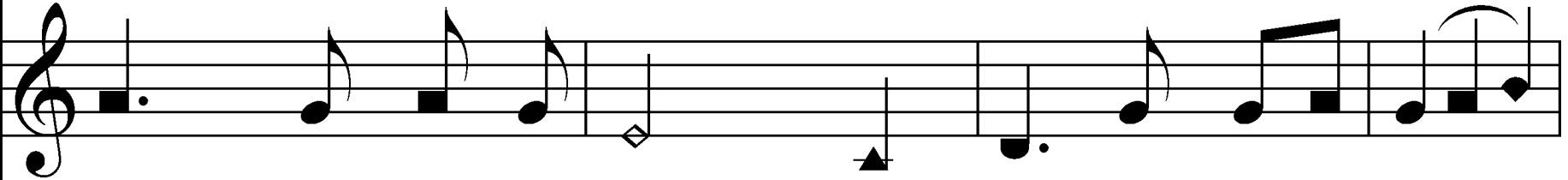

He who loves is born of God and knows God.

*Tenor*

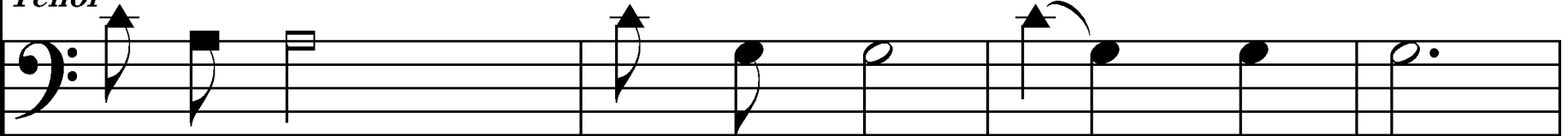

God is love, God is love, God is love,

*Bass*

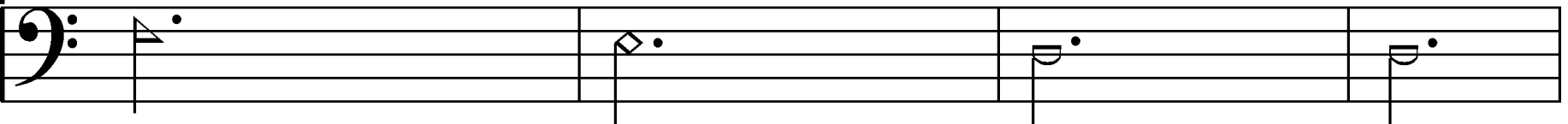

Be - lieves all things;

*Soprano*

Love the Lord thy God with all thy heart, For

*Alto*

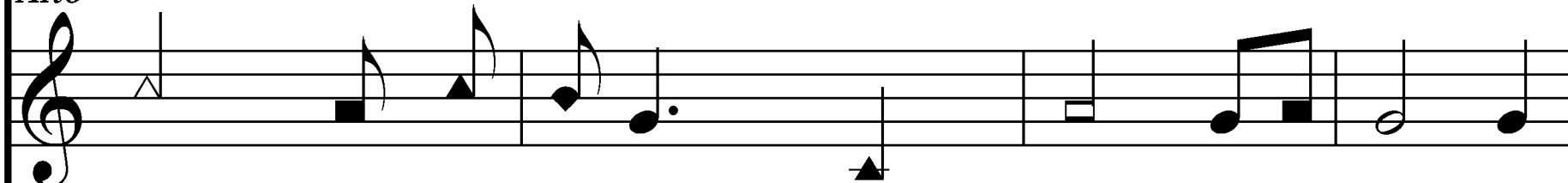

He who does not love does not know God, For

*Tenor*

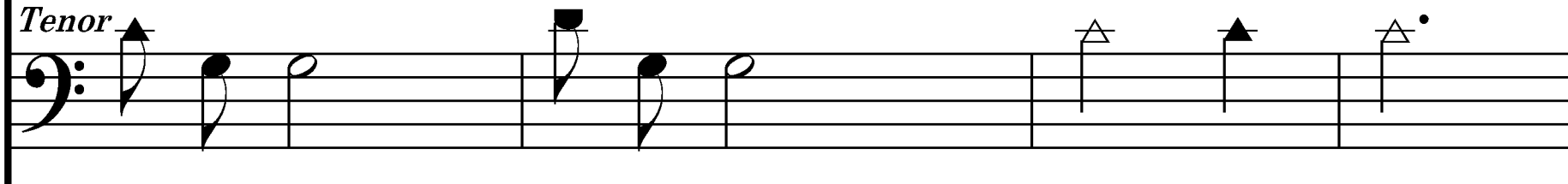

God is love, God is love, God is love,

*Bass*

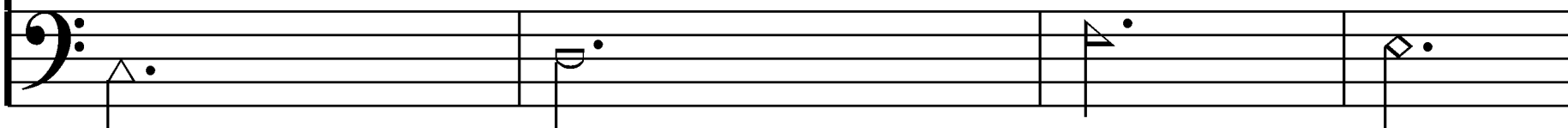

Love hopes all things,

*Soprano*

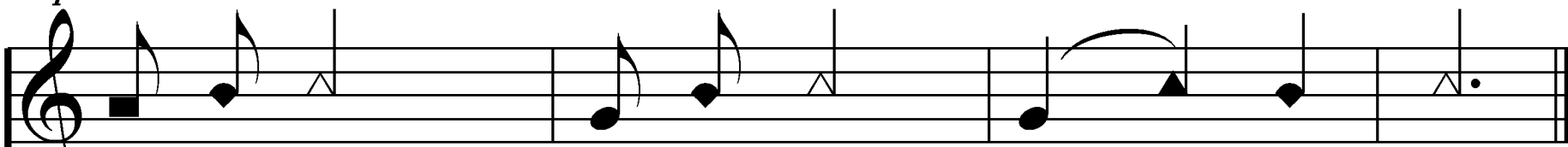

God is love, God is love, God is love.

*Alto*

God is love, God is love.

*Tenor*

God is love, God is love, God is love.

*Bass*

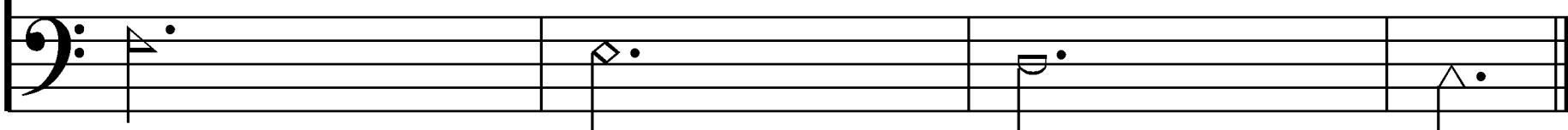

En - dures all things.

End of Song

# Glorify Thy Name

*Father, glorify Thy name.*

John 12:28

## Glorify Thy Name

1. Fa - ther, we love You, we wor - ship

and a - dore You; Glo - ri - fy Thy

name in all the earth. Glo - ri - fy

Thy name, Glo - ri - fy Thy name,

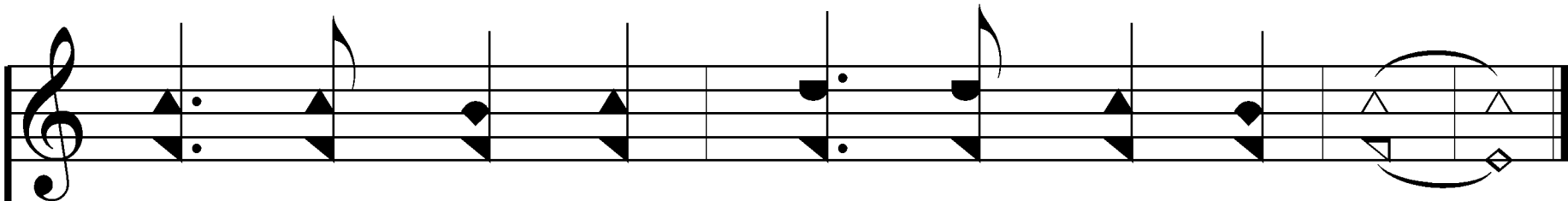

Glo - ri - fy Thy name in all the earth.

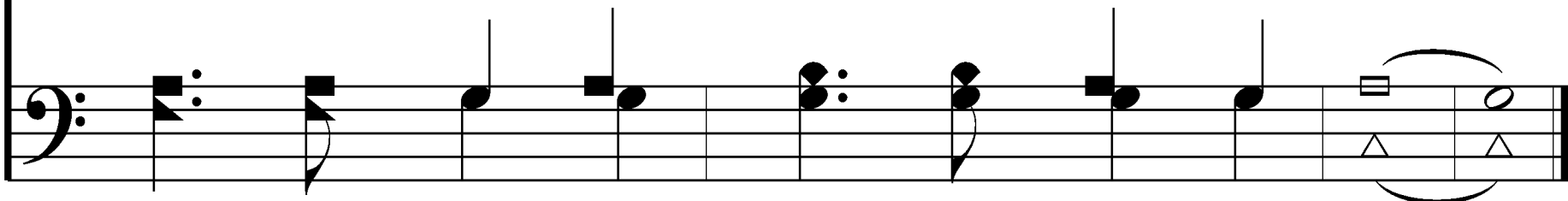

End of Verse 1

End of Verse 1

# Glorify Thy Name

505

2. Je - sus, we love You, we wor - ship

and a - dore You; Glo - ri - fy Thy

name in all the earth. Glo - ri - fy

Thy name, Glo - ri - fy Thy name,

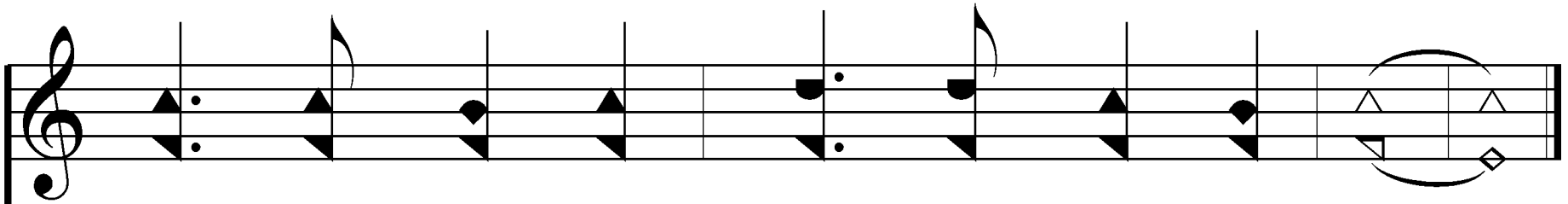

Glo - ri - fy Thy name in all the earth.

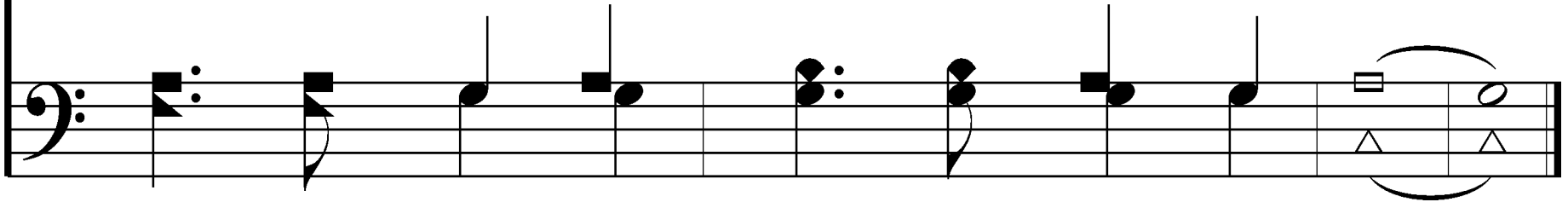

# Glorify Thy Name

505

3. Spir - it, we love You, we wor - ship

and a - dore You; Glo - ri - fy Thy

name in all the earth. Glo - ri - fy

Thy name, Glo - ri - fy Thy name,

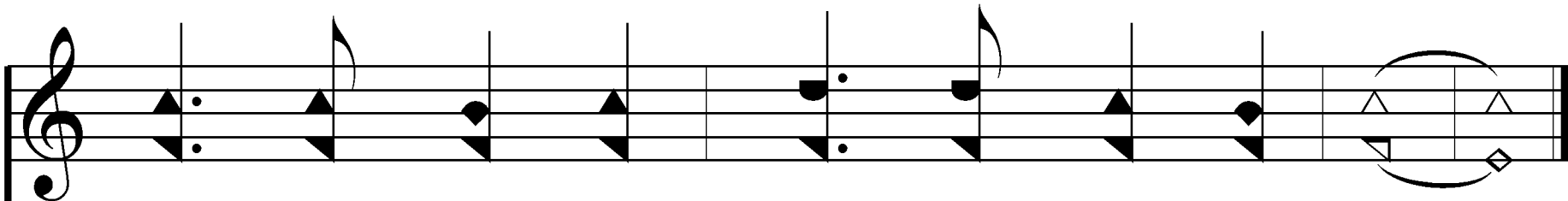

Glo - ri - fy Thy name in all the earth.

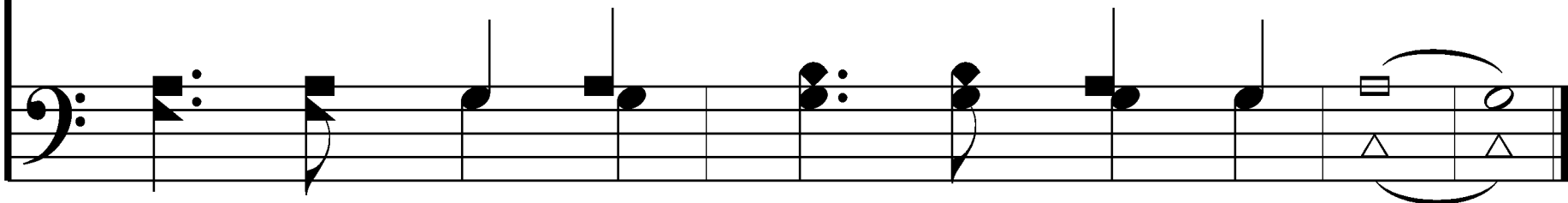

End of Song

# I WILL WAKE THE DAWN WITH PRAISES

*I will sing, I will sing praises, even with my soul...  
I will awaken the dawn!*

Psalm 108:1-2

A $\flat$  - 4 - SOL $\downarrow$

# I Will Wake The Dawn With Praises 11

1. Dawn and sun - set, fierce and joy - ful,

each re - flect His might - y ways.

With the sea and sky be - fore me,

I will give Him all my praise.

# Chorus

I will wake the dawn with prais-es!

I will sure-ly

I will speak His name a - broad.

I will sure-ly

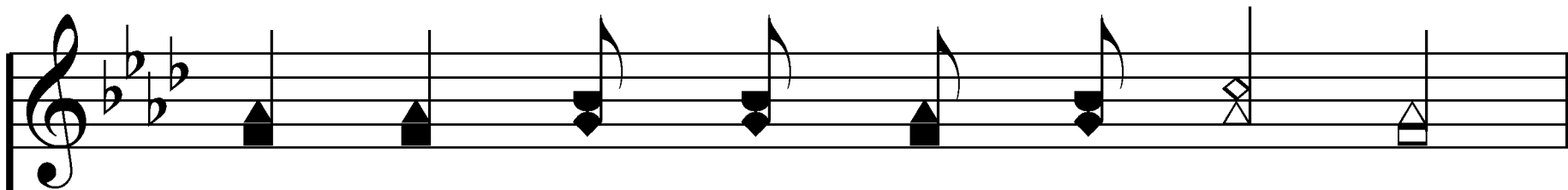

I will wor - ship Him for - ev - er

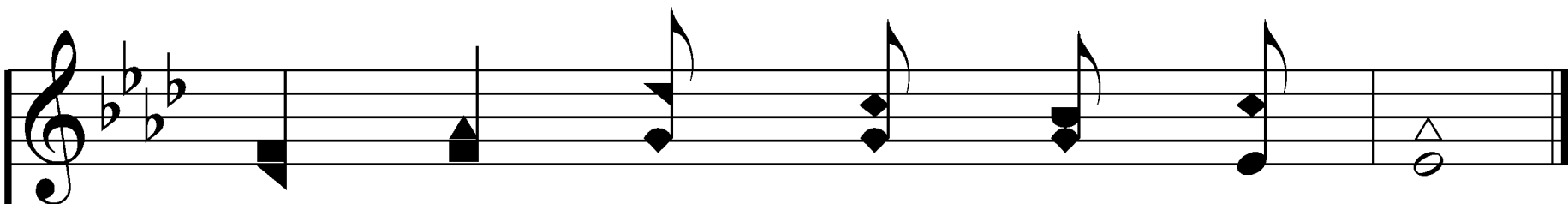
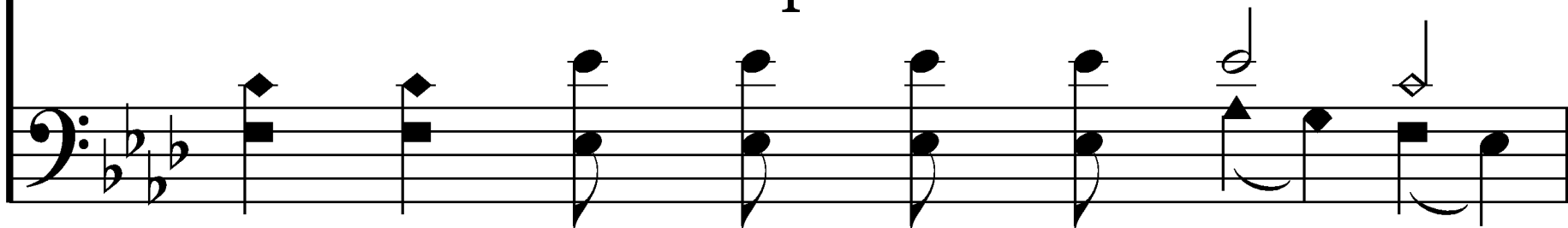

He my Lord, my on - ly God.

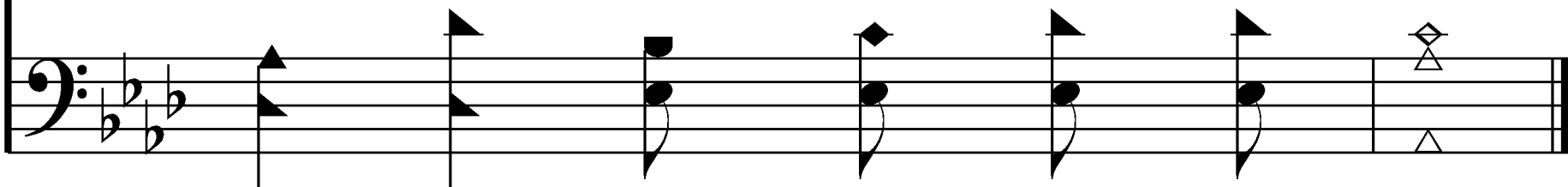

End of Verse 1

# I Will Wake The Dawn With Praises 11

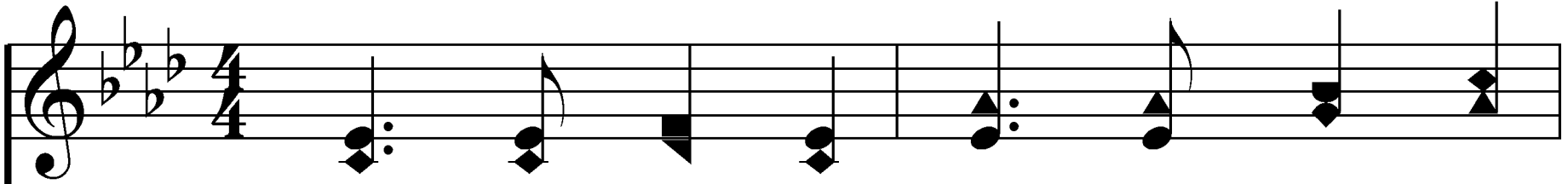

3. Shout His glo - ry, broth - ers, sis - ters;

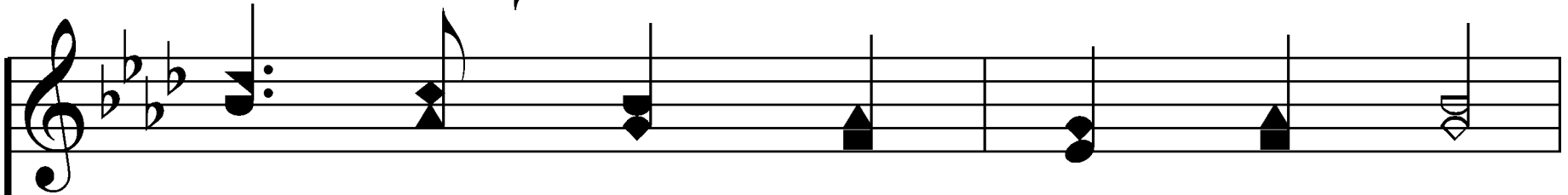
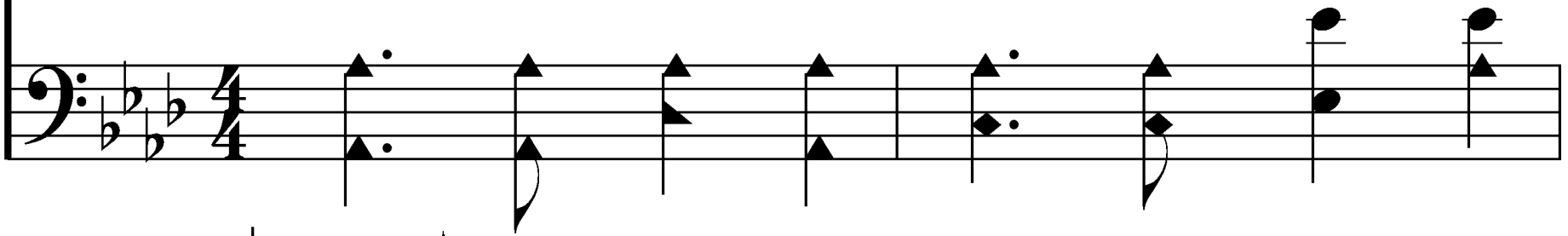

laud His name and do His will.

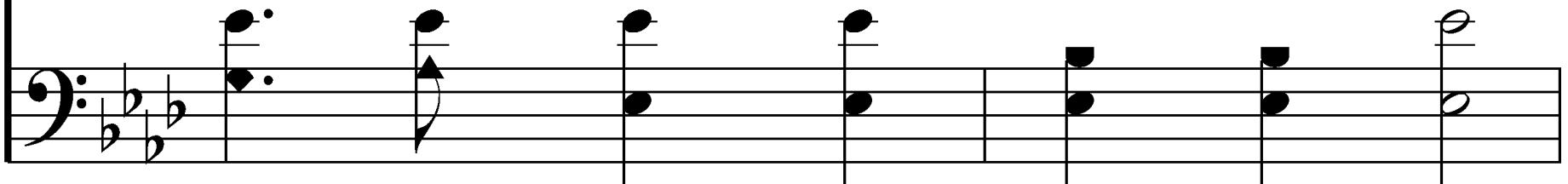

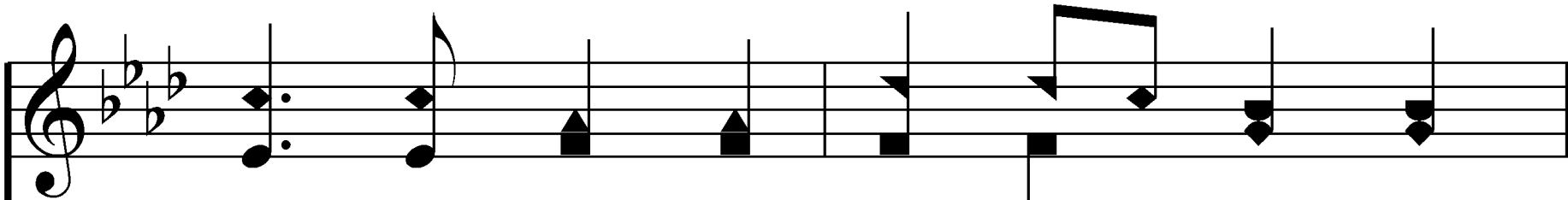

Like the sands up - on the shore-line

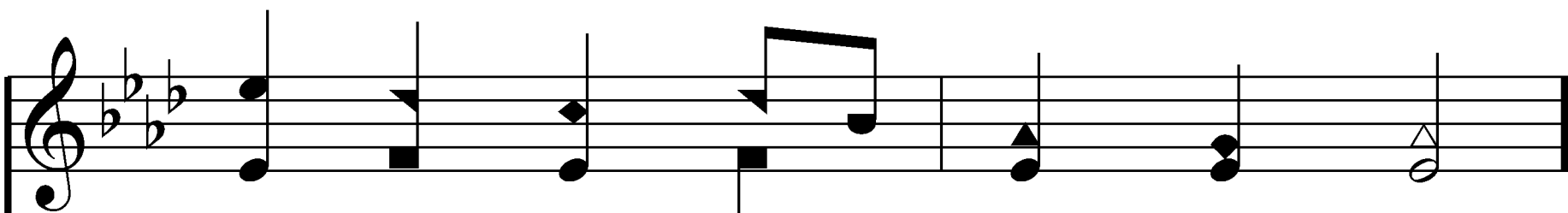
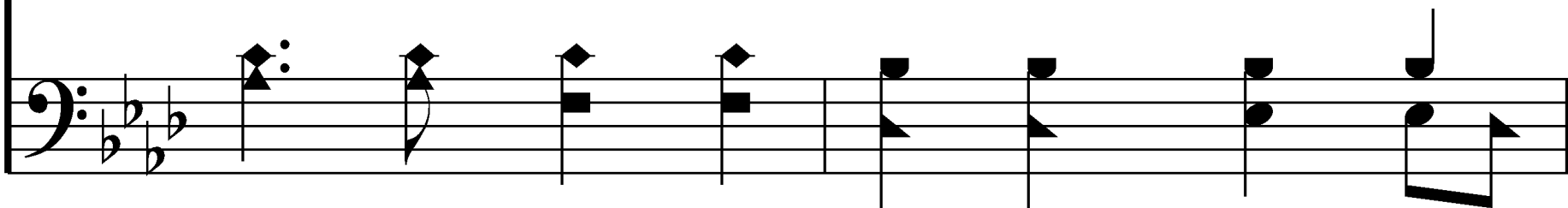

are the prais - es due Him still.

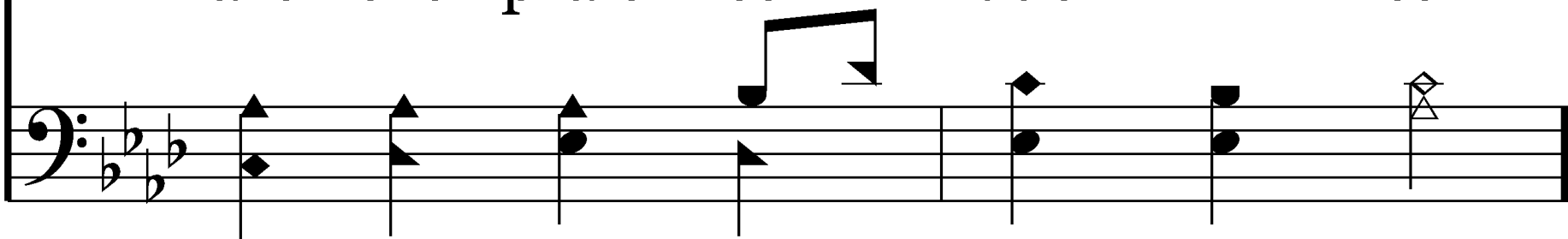

# Chorus

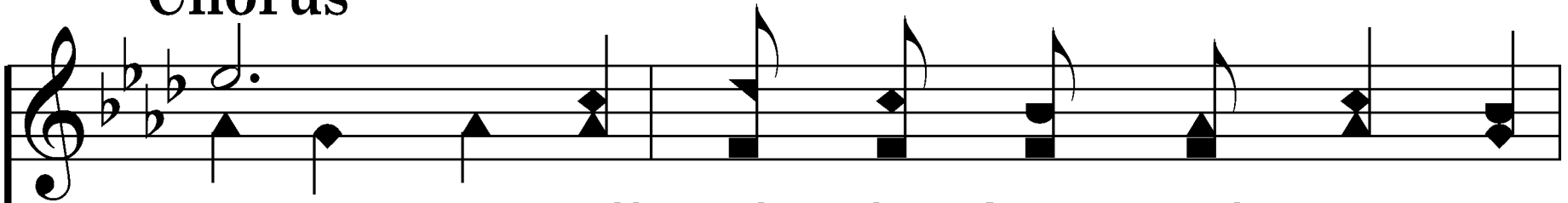

I will wake the dawn with prais-es!

I will sure-ly

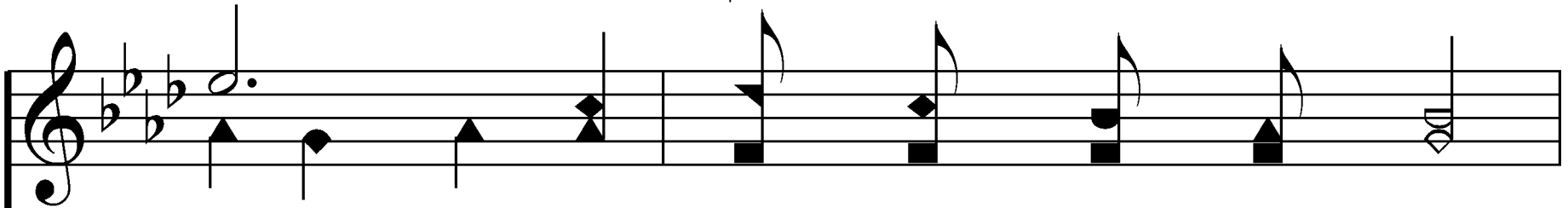

I will speak His name a - broad.

I will sure-ly

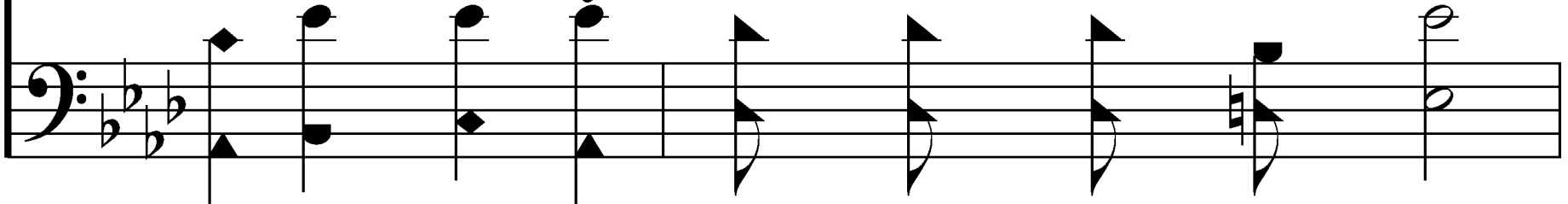

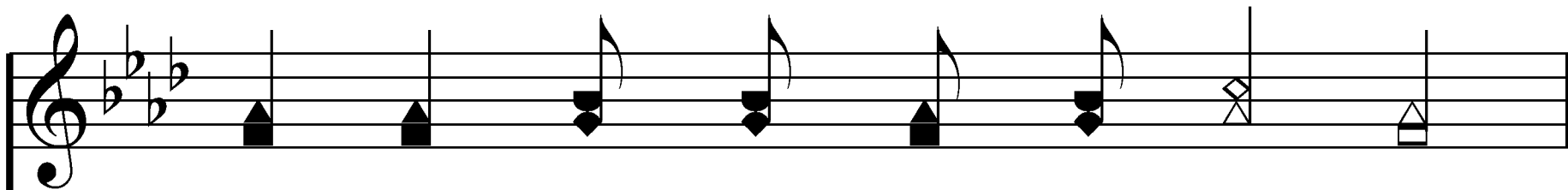

I will wor - ship Him for - ev - er

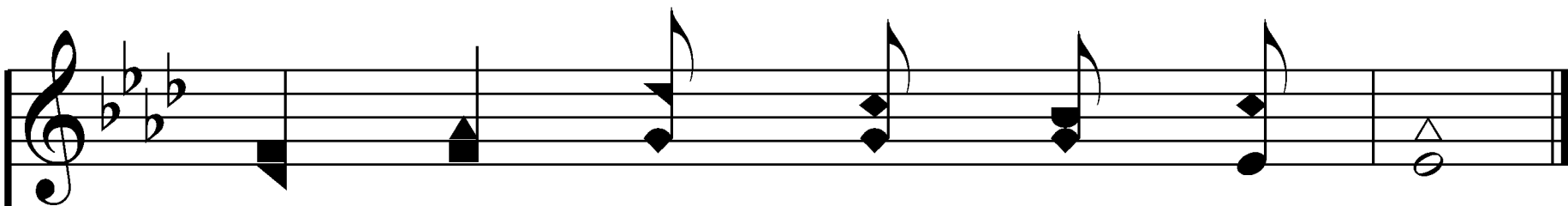
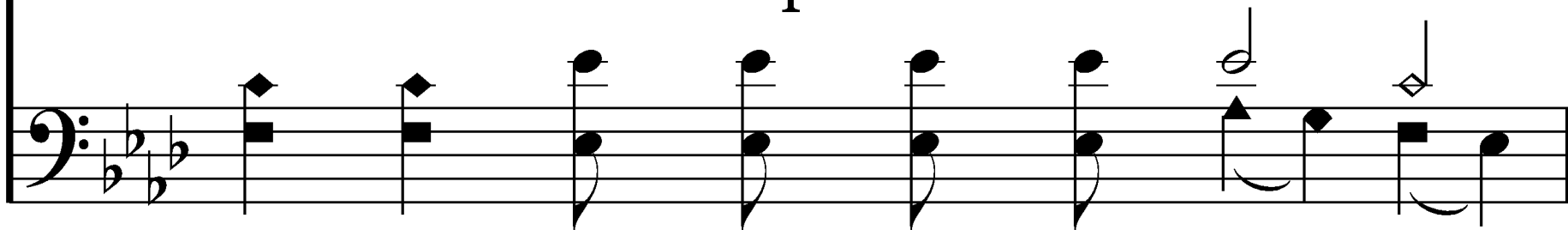

He my Lord, my on - ly God.

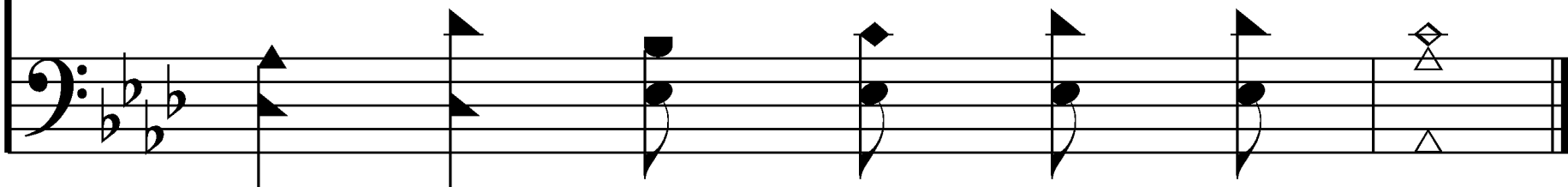

End of Song

## **Songs:**

Stand Up for Jesus (medley)

You Are My Strength

A Passion For My God

Dane Shepard  
Oklahoma City

**“Stand Up for Jesus”  
MEDLEY**

**Stand Up for Jesus  
Dare to Stand Like Joshua  
God Will Take Care of You  
Standing on the Promises  
Blessed in Christ  
Stand Up for Jesus**

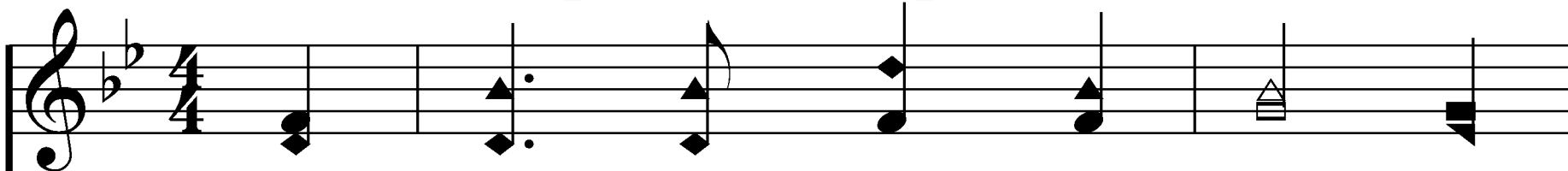

1. Stand up, stand up for Je - sus!

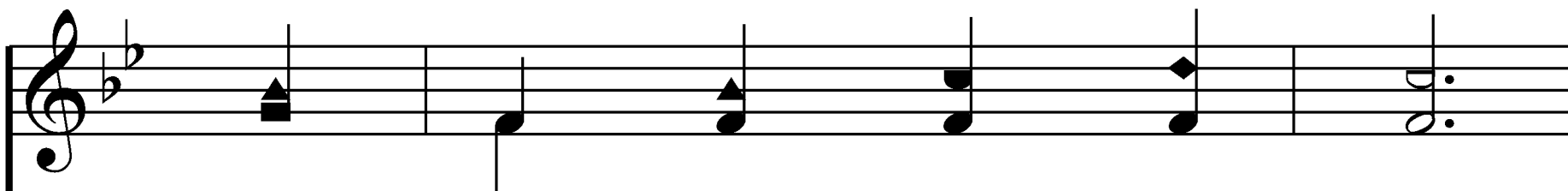
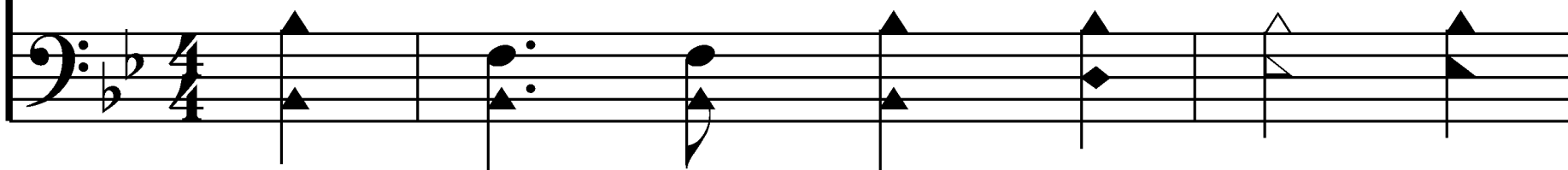

Ye sol - diers of the cross;

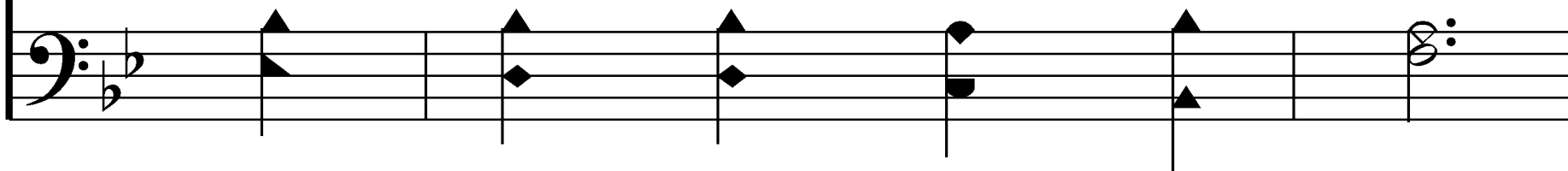

Lift high His roy - al ban - ner,

It must not suf - fer loss;

From vic - t'ry un - to vic - t'ry

His ar - my shall He lead,

Till ev - 'ry foe - is van-quished

And Christ is Lord in - deed.

# Dare to Stand like Joshua

1. We are bound for Ca - naan land,

Tent - ing by the way,

Who shall lead us on the

road? Choose your King to - day.

# Chorus

Dare to stand like Josh - u - a,

Dare to say the word,

As for me and for my  
house, We will serve the Lord.

# God Will Take Care of You

1. Be not dis-mayed what-e'er be-tide,

God will take care of you;

Be - neath His wings of love a - bide,

God will take care of you.

# Chorus

God will take care of you,

Thru ev - 'ry day, O'er all the way;

He will take care of you,

God will take care of you.  
take care of you.

# Standing on the Promises

1. Stand-ing on the prom - is - es of

Christ my King, Thru e - ter - nal a - ges

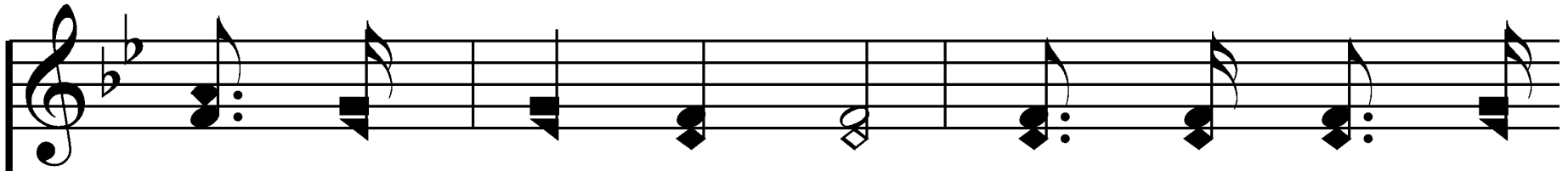

let His prais - es ring; Glo - ry in the

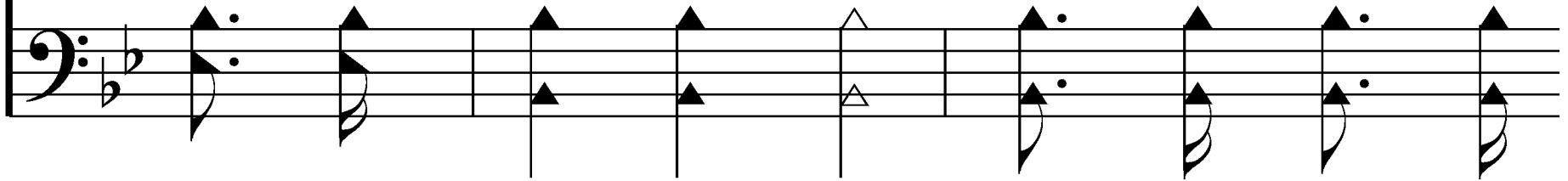

high - est, I will shout and sing,

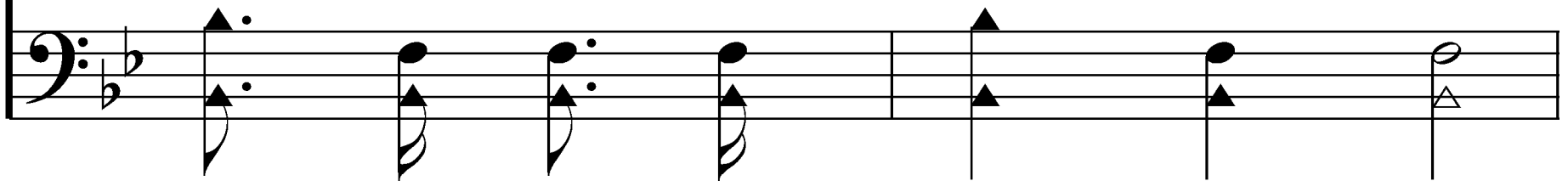

Stand-ing on the prom-is - es of God.

# Chorus

Stand - ing, Stand - ing  
Stand - ing on the prom - is - es, Stand - ing

- ing, Stand - ing on the  
on the prom - is - es

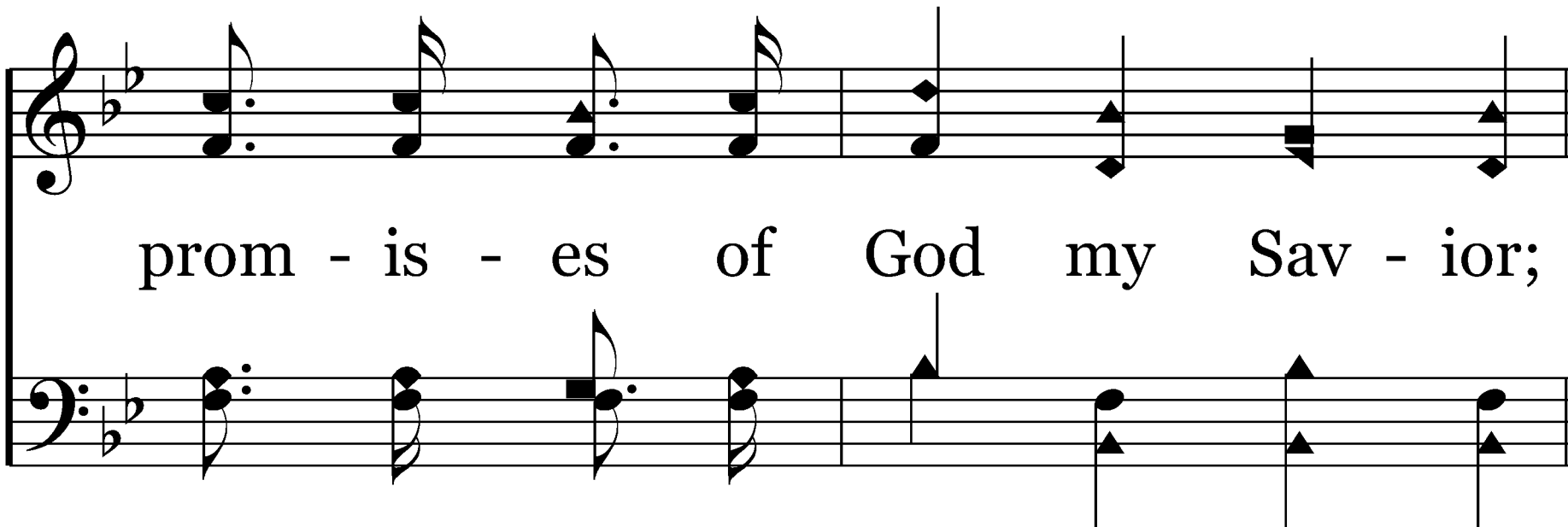

prom - is - es of God my Sav - ior;

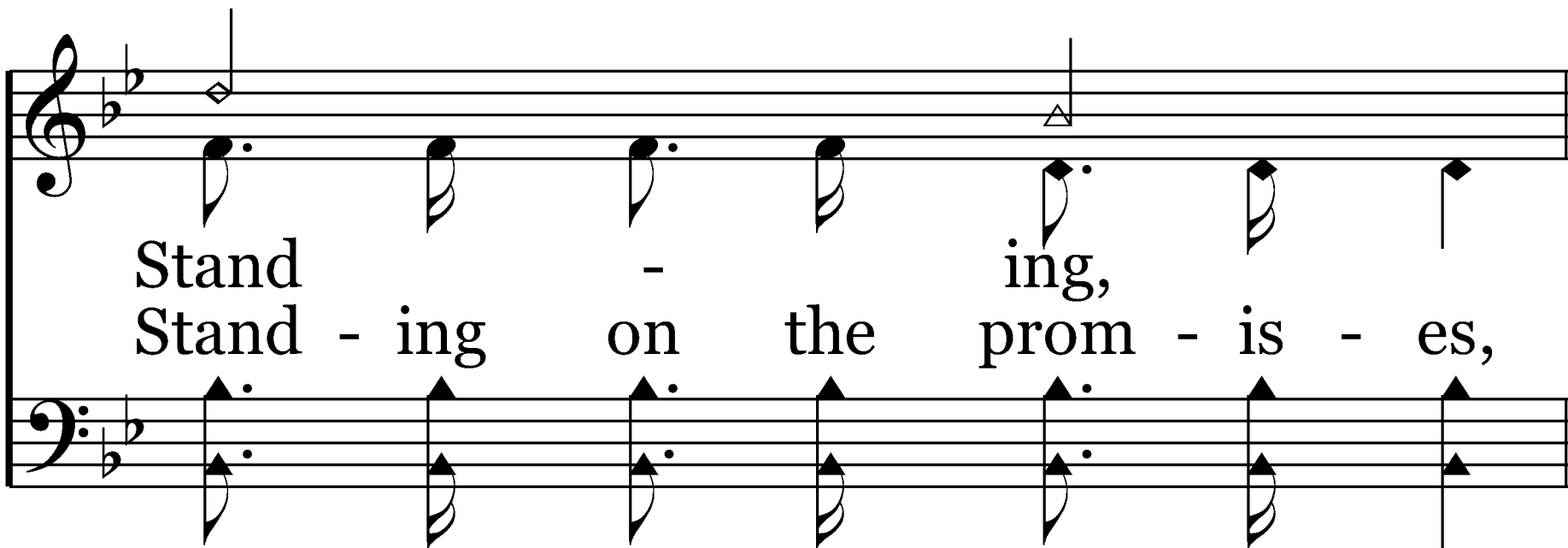

Stand - ing, Stand - ing on the prom - is - es,

stand - ing, I'm  
stand - ing on the prom - is - es,

stand-ing on the prom - is - es of God.

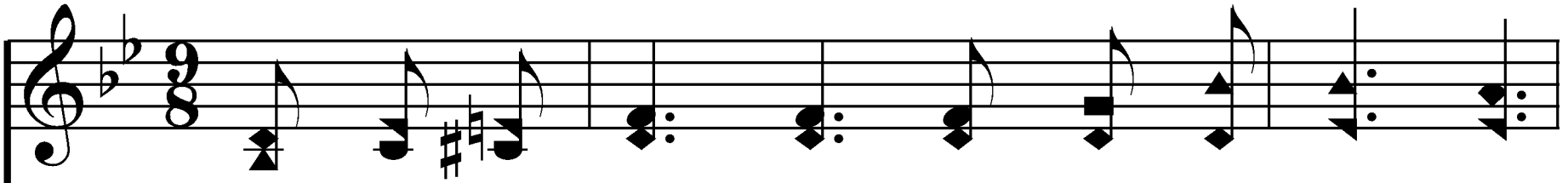

1. Bless-ed in Christ, with bless-ings a-bun-dant,

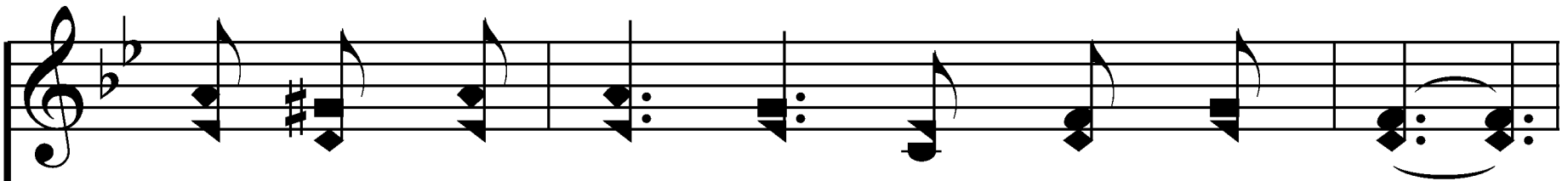
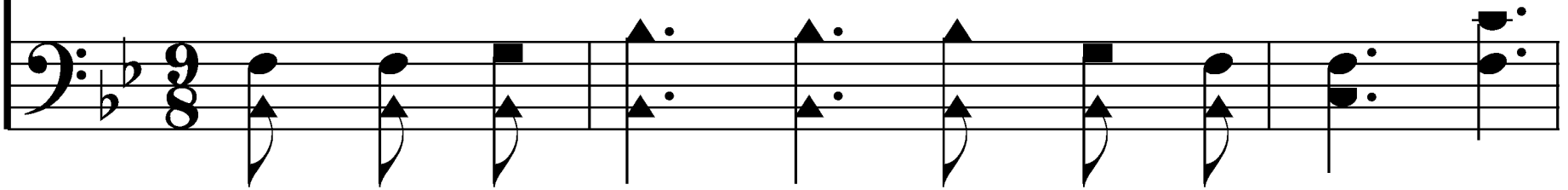

I can thru Him face liv - ing each day.

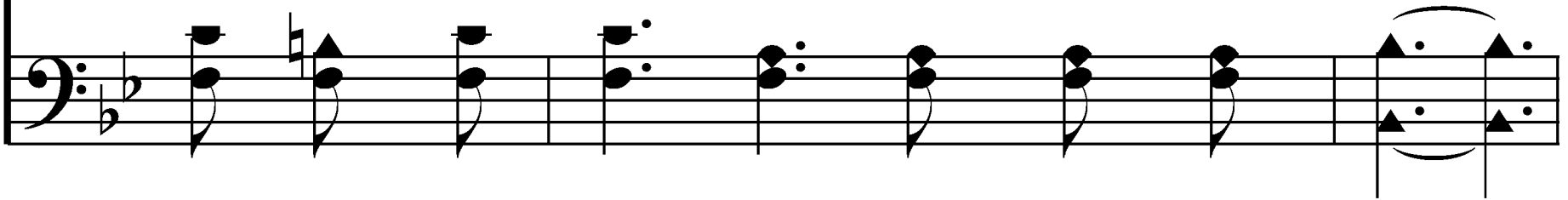

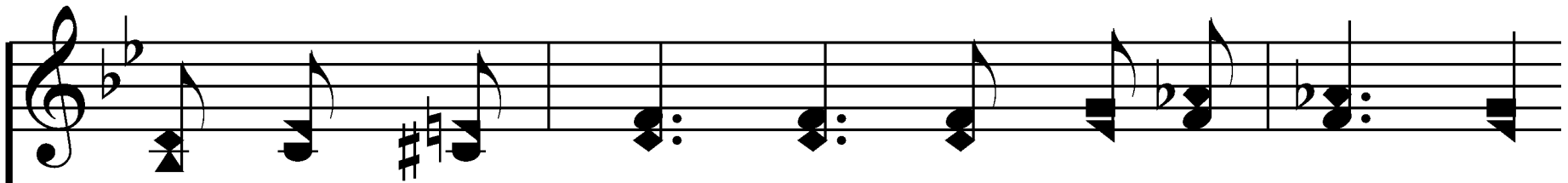

Tho' pres-sures mount and stress-es sur-round me,

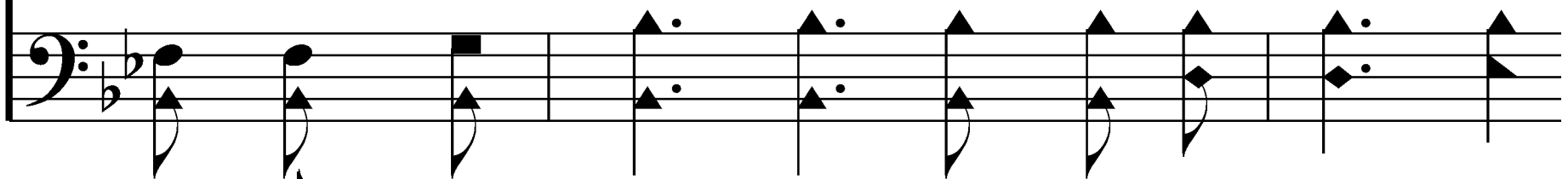

I go to my Fa-ther, thru Je - sus I pray.

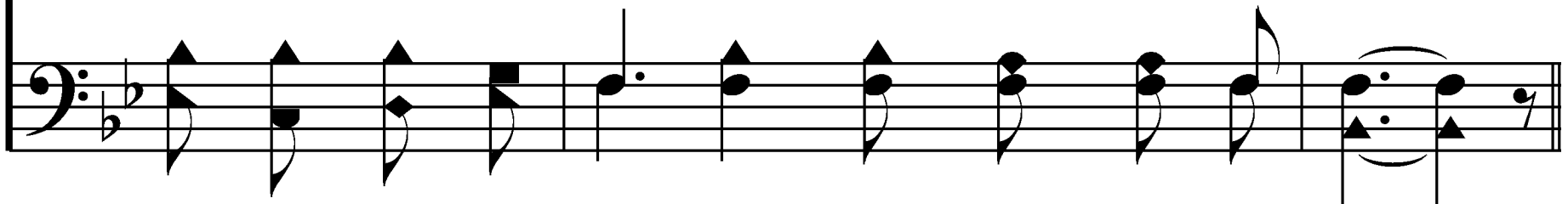

# Chorus

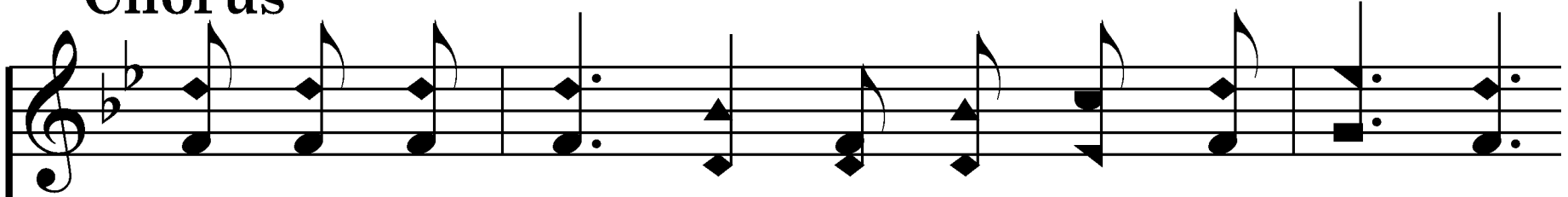

Fa-ther I praise Thee for Thy in - ter - ven - tion!

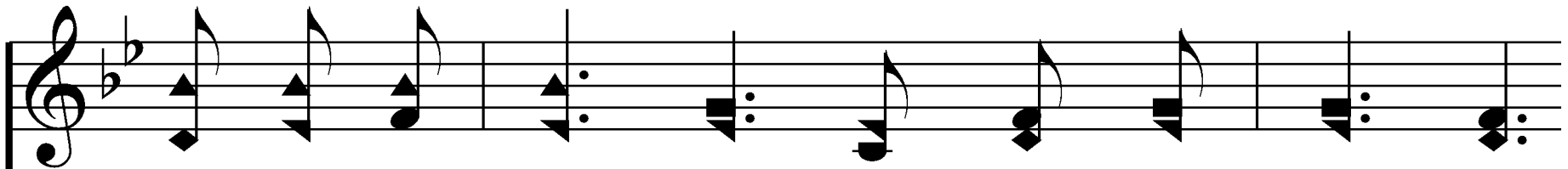
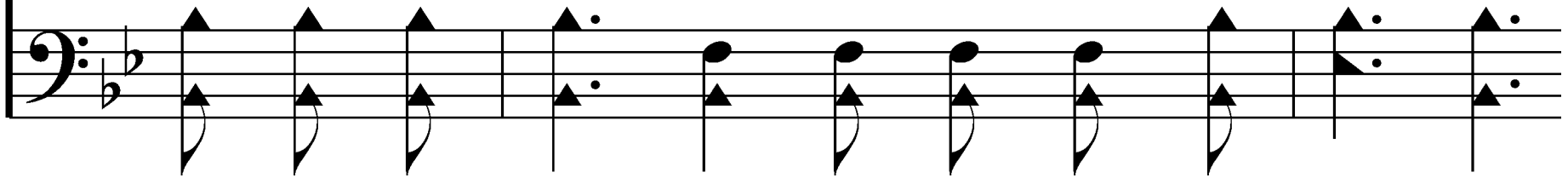

Je - sus I praise Thee for Thy re - demp - tion!

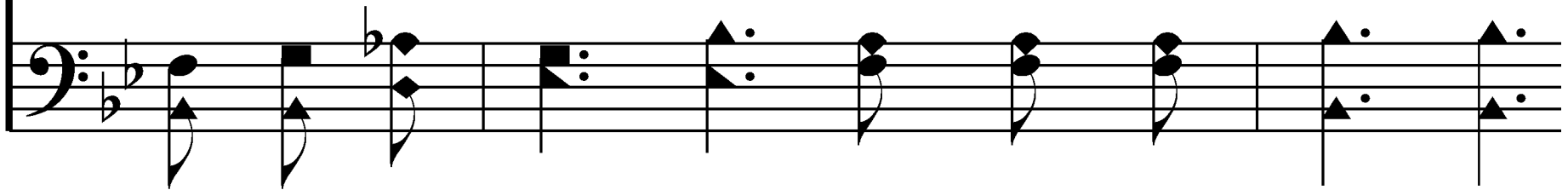

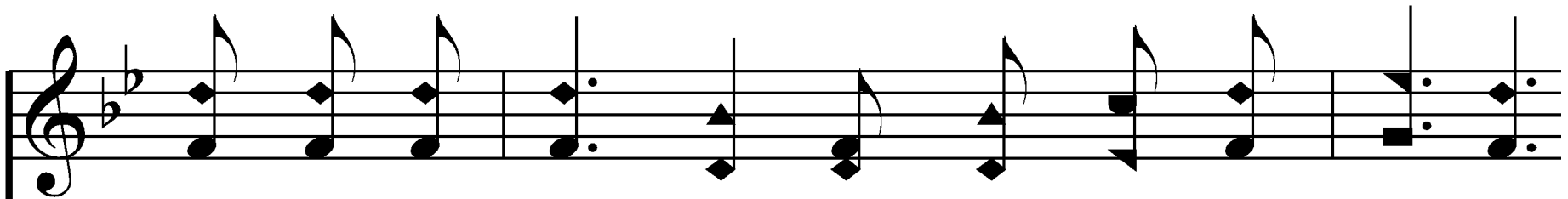

Spir-it I praise Thee for Word in-spi-ration!

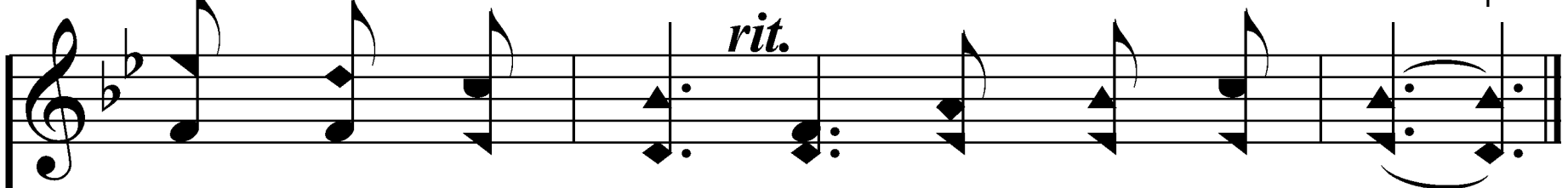
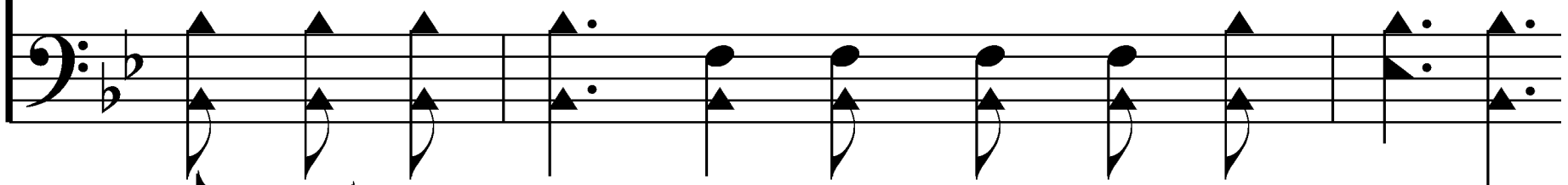

Bless-ed in Christ, all glo-ry to Him.

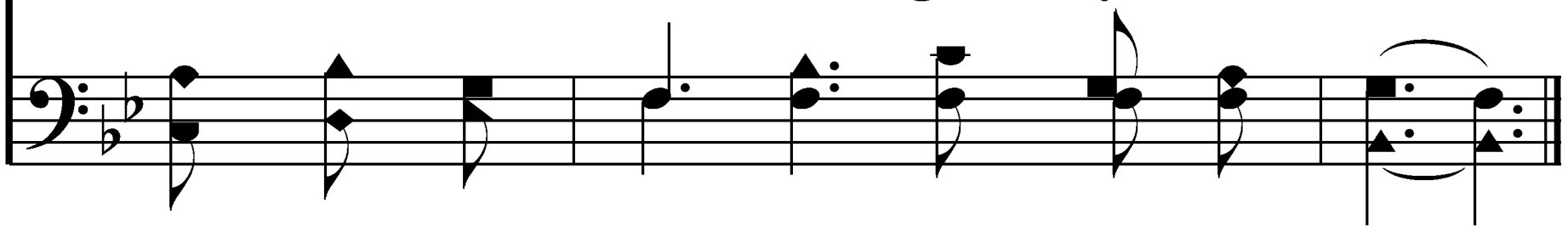

# Stand Up, Stand Up for Jesus

397

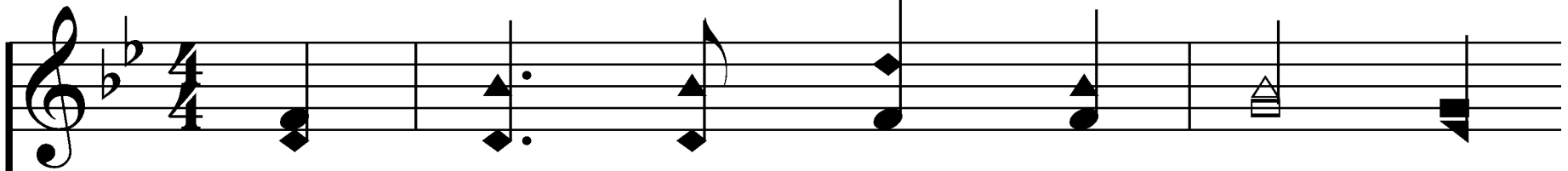

4. Stand up, stand up for Je - sus!

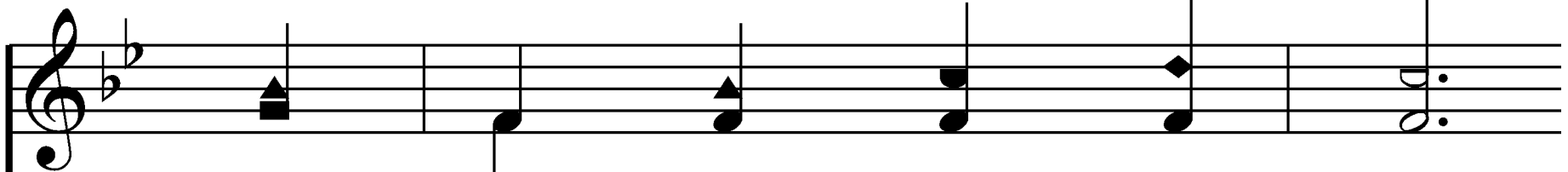
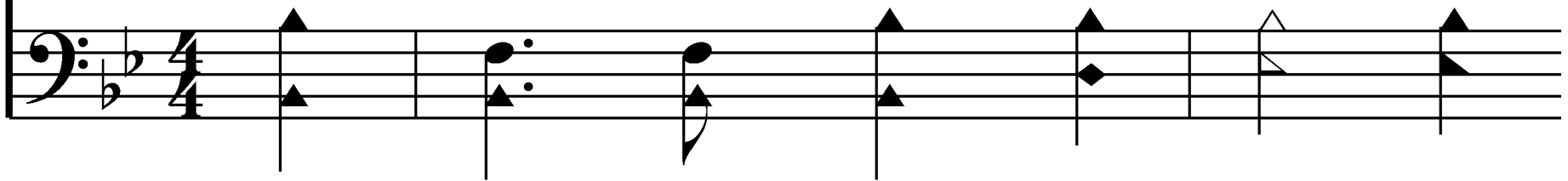

The strife will not be long;

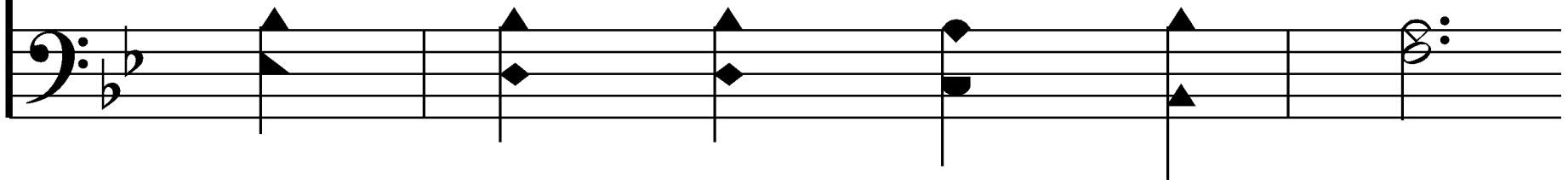

This day the noise of bat - tle,

The next the vic - tor's song;

To him that o - ver - com - eth,

A crown of life shall be;

He with the King of glo - ry

Shall live e - ter - nal - ly.

# YOU ARE MY STRENGTH

*The Lord is my rock, and my fortress, and my deliverer;  
my God, my strength, in whom I will trust.*

Psalm 18:2

## You Are My Strength

1. You are my strength, You are my shield,

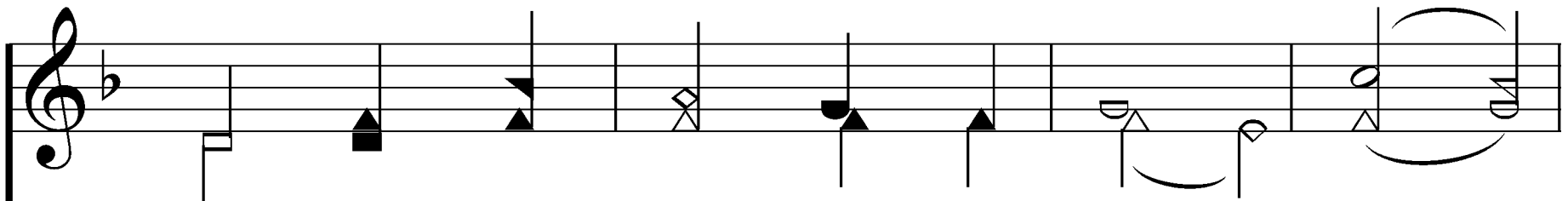
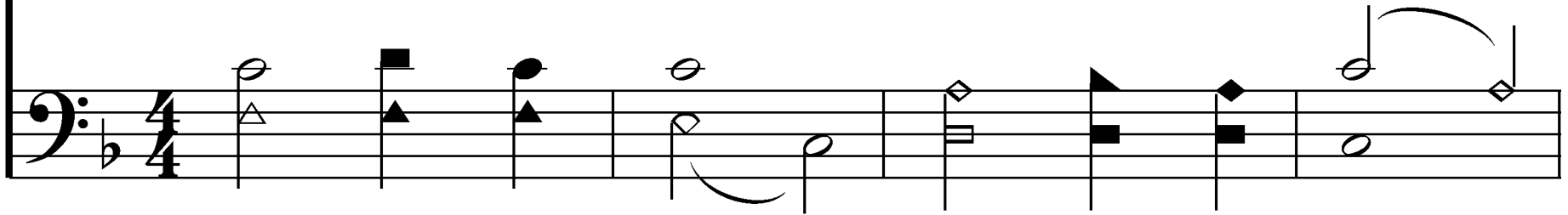

You are my help, my de - liv - er'r.

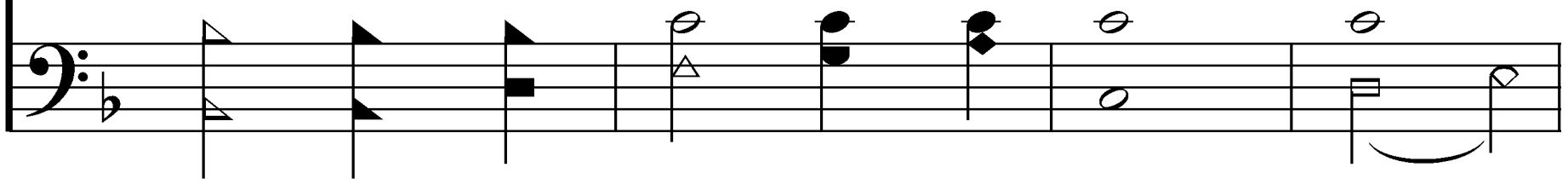

You are my rock, You are my hope,

You are my all, my re-deem - er.

# You Are My Strength

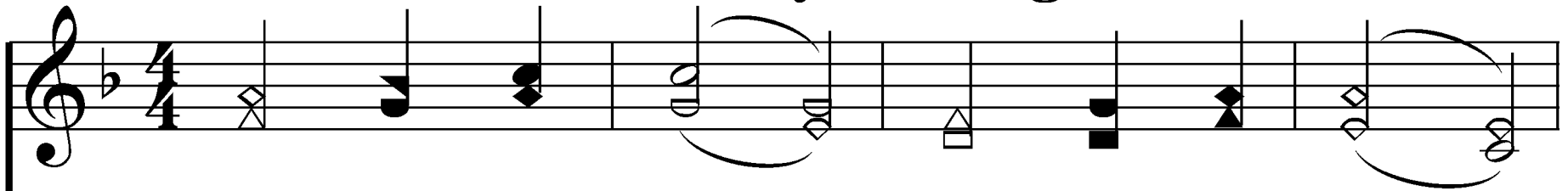

2. You are my light, You are my guide,

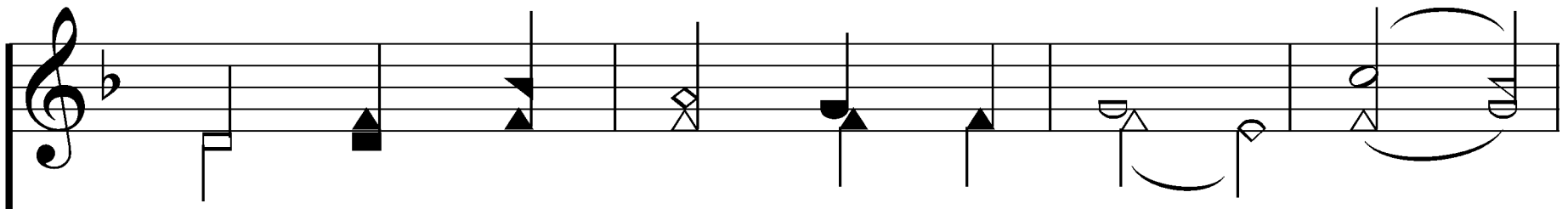

You are the song, I am sing - ing.

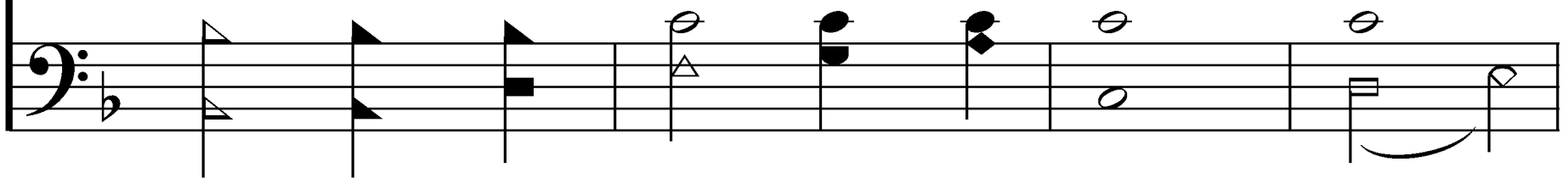

You are my smile, You are my peace,

You are the joy of my living.

# A PASSION FOR MY GOD

*You shall love the Lord your God with all your heart,  
with all your soul, and with all your mind.*

Matthew 22:37

## A Passion for My God

1. I have a pas - sion for my

1. I have a

God, I have a pas - sion for my

pas - sion for my God, I have a

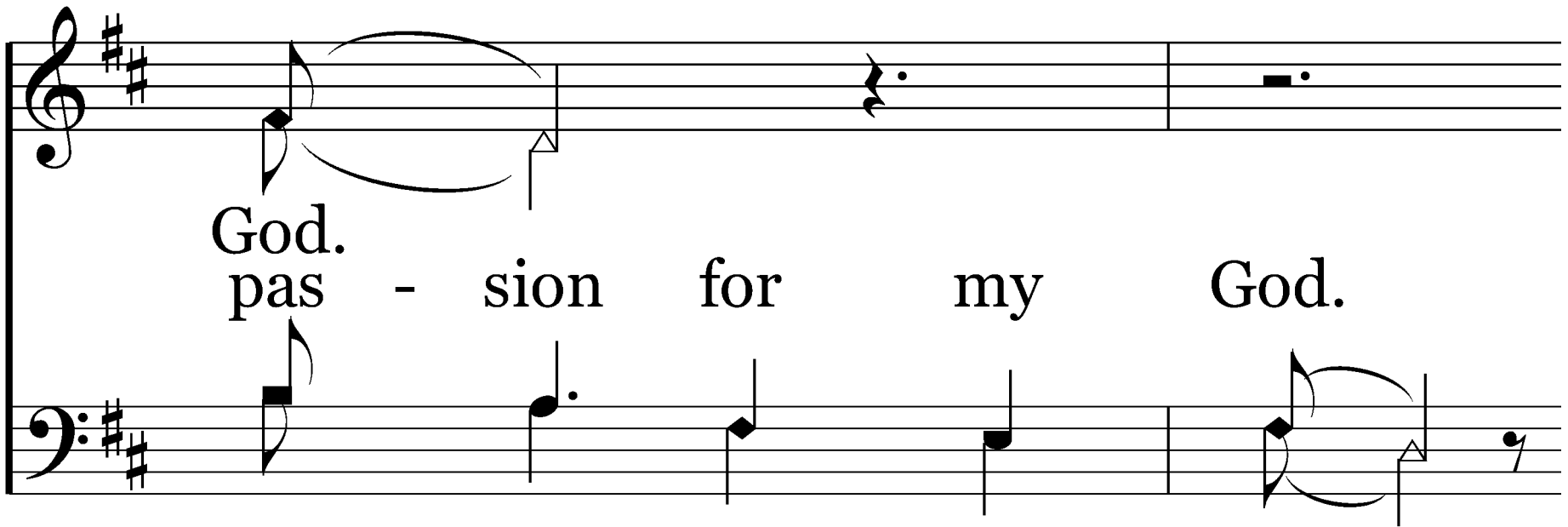

God.  
pas - sion for my God.

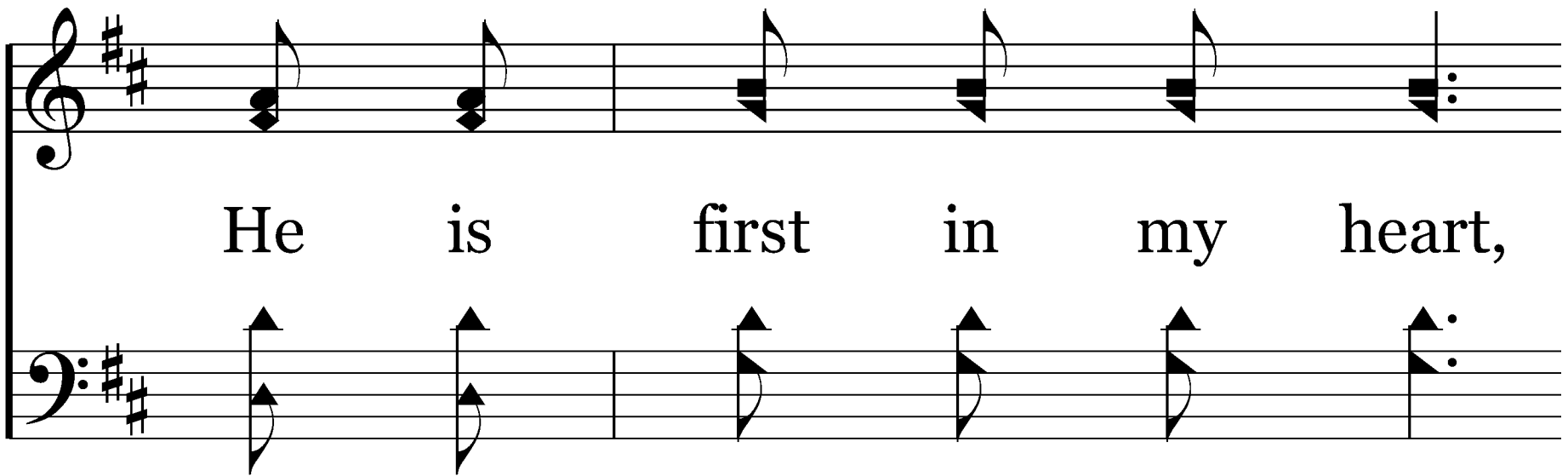

He is first in my heart,

He is first in my life,

He is first in all I do;

The es - sence of all good,

the source of all that's true.

# A Passion for My God

68

2. I have a pas - sion for my  
2. I have a

God, I have a pas - sion for my  
pas - sion for my God, I have a

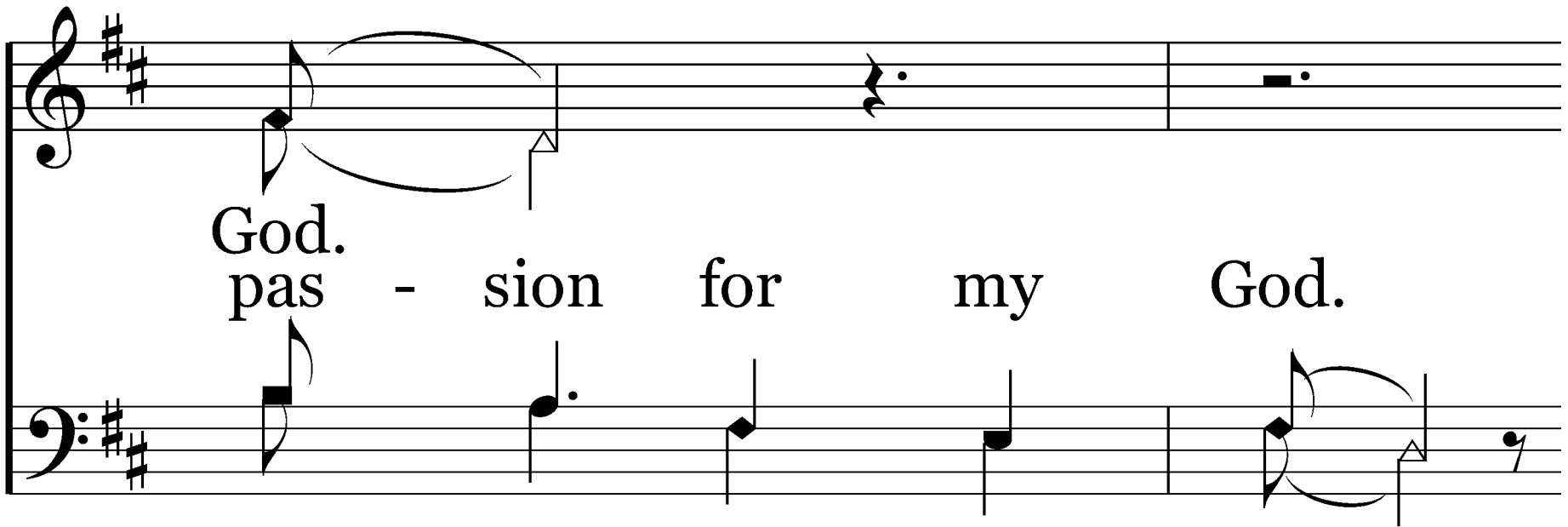

God.  
pas - sion for my God.

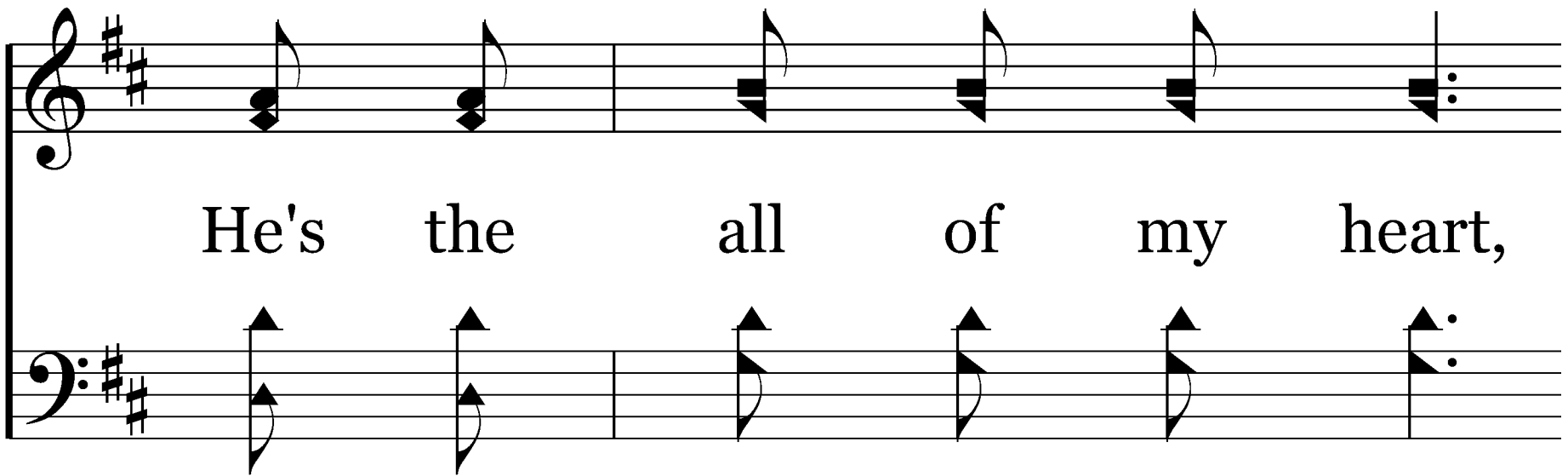

He's the all of my heart,

He's the all of my life,

He's the all that I pur - sue.

My God, my ev - 'ry breath

and tho't must be for You.

# Song Worship

Will Begin In...

10:00

# Song Worship

Will Begin In...

09:44

# Song Worship

Will Begin In...

08:44

# Song Worship

Will Begin In...

07:44

# Song Worship

Will Begin In...

06:44

# Song Worship

Will Begin In...

05:44

# Song Worship

Will Begin In...

04:44

# Song Worship

Will Begin In...

03:44

# Song Worship

Will Begin In...

02:44

# Song Worship

Will Begin In...

01:44

# Song Worship

Will Begin In...

00:00

# Song Worship

Will Begin In...

00:00

## **Songs:**

Theophany

Pilgrim Song

Lord, I Lay My Life At Your Feet

Hugh Bozeman  
Lewisville

# Theophany

88

Hymn: C. A. Roberts (2001)

Tune: MAZURKA • Frederic Chopin (1829); arr. C. A. Roberts (2001)

© 2001 David and Jimona Maravilla

1. High a - bove the ser - a - phim

Sounds an ev - er - last - ing hymn;

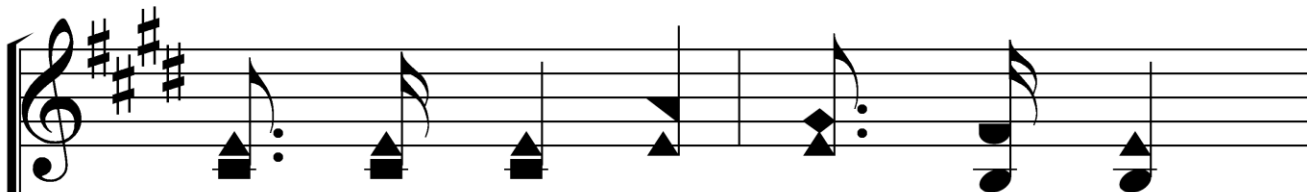

Voic - es ech - o through the hall

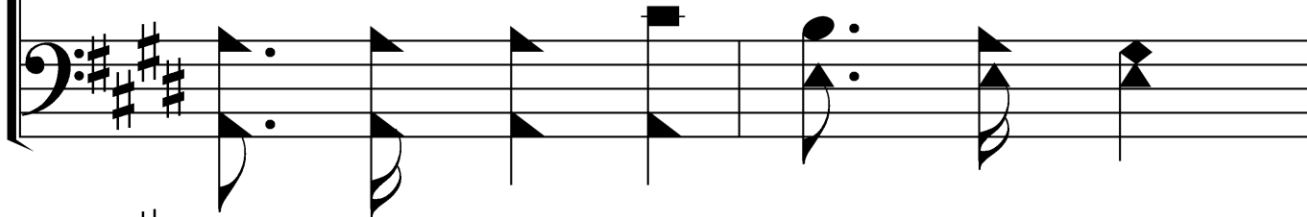

And shake the tem - ple wall.

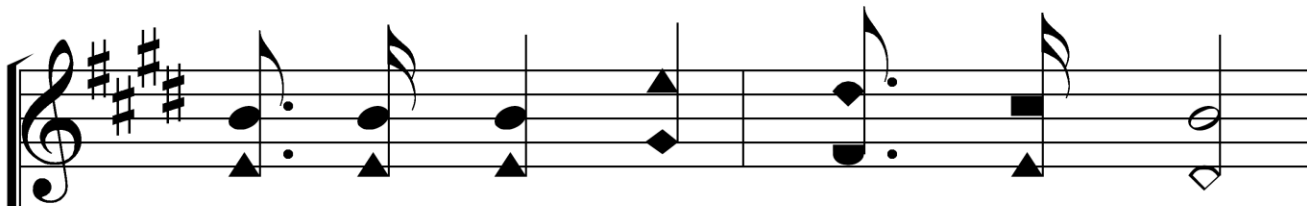

Liv - ing crea - tures bless the King,

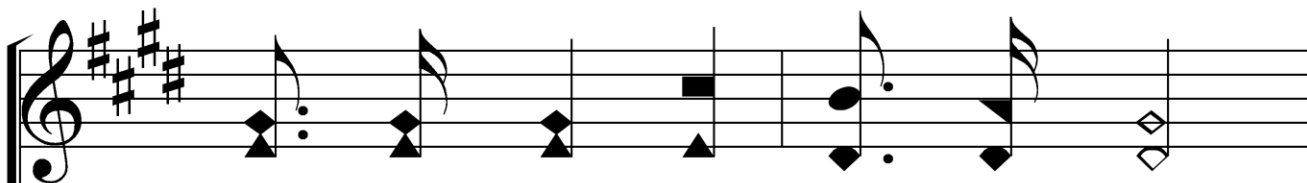
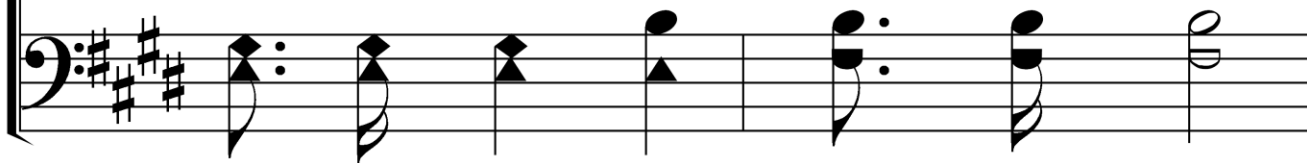

Four and twen - ty eld - ers sing,

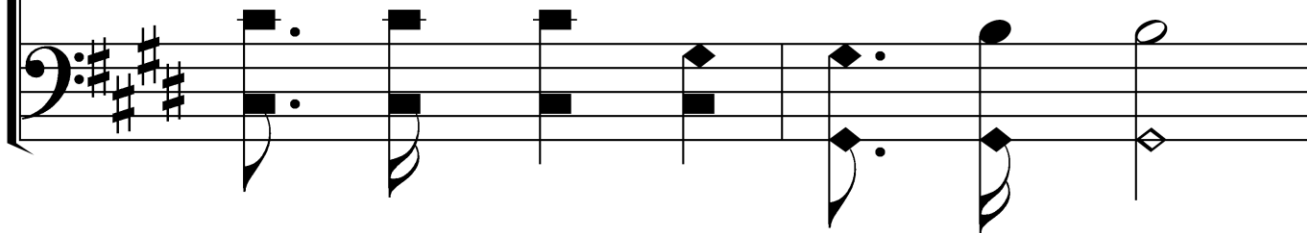

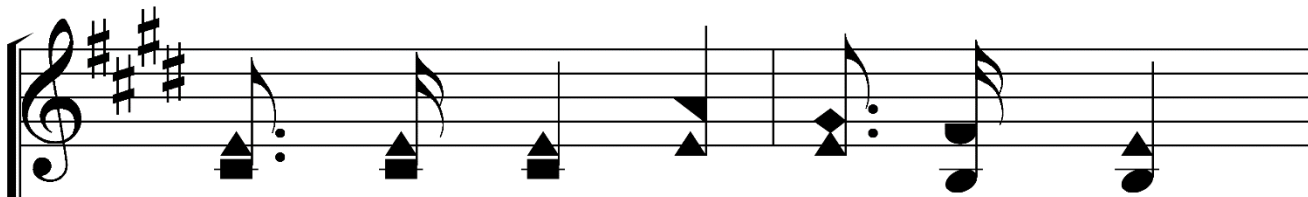

**"Wor - thy He who o - ver - came";**

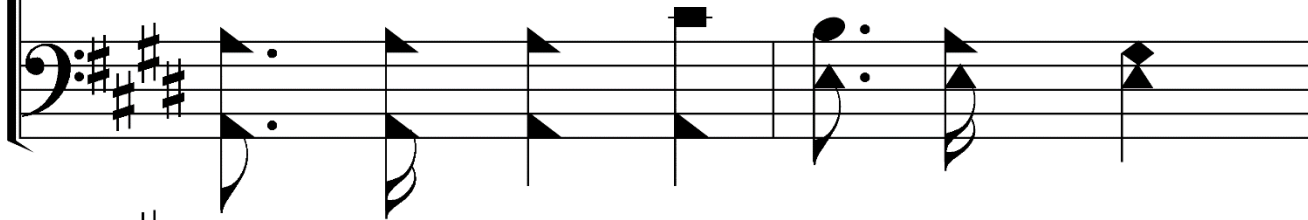

**"The Word of God" His name.**

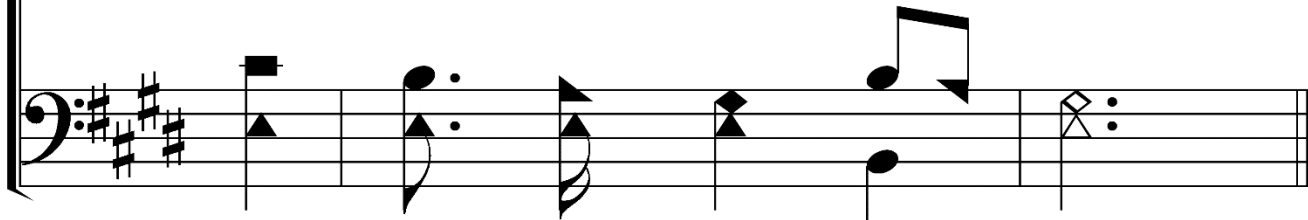

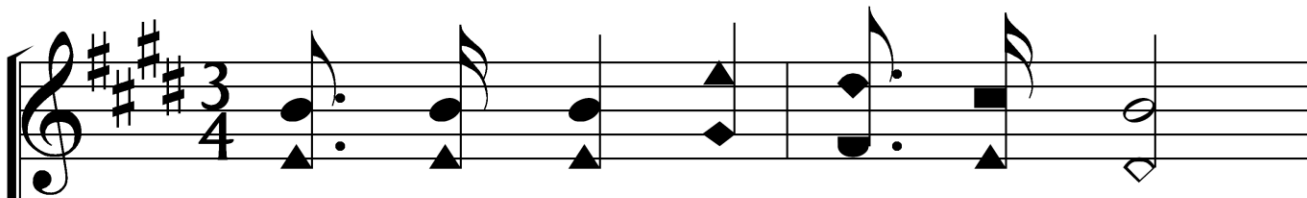

2. Praise the Seed of A - bra - ham!

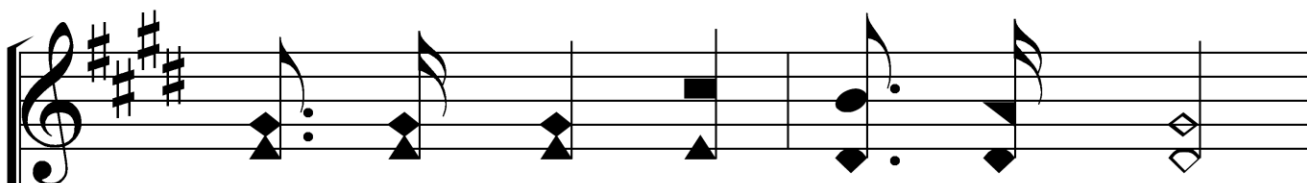
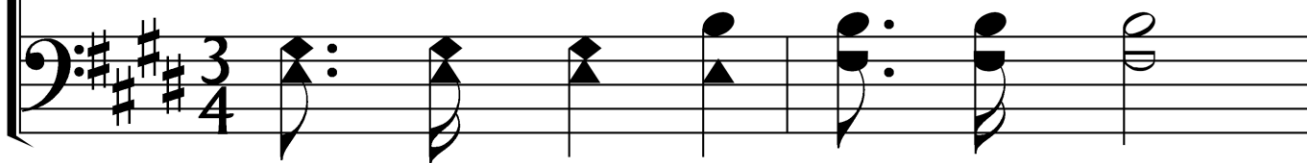

All do - min - ion to the Lamb!

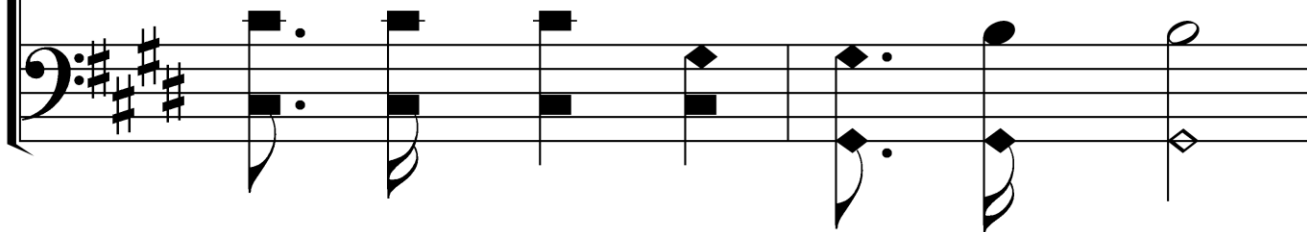

Sing of Him, in glo - ry slain,

"Lord God Al - might - y reigns!"

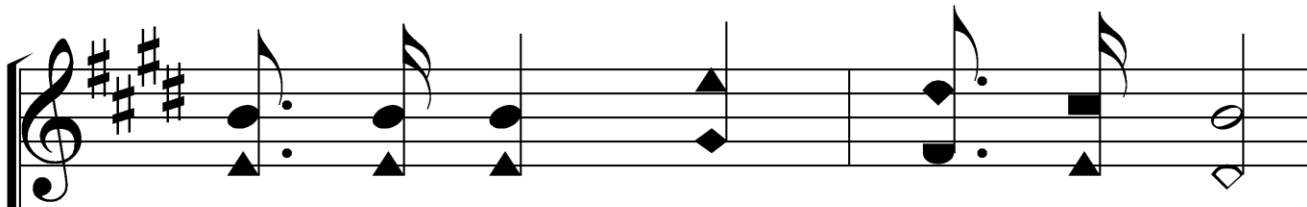

Shout the God-breathed proph - e - cy:

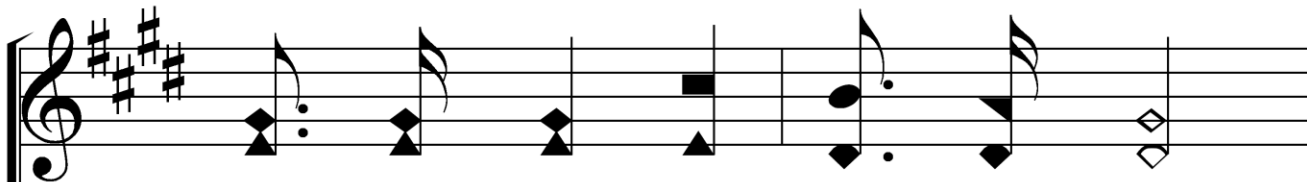

"He who was will ev - er be!"

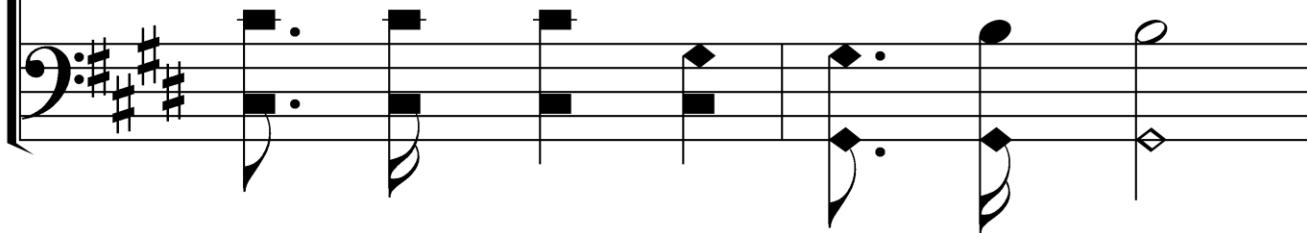

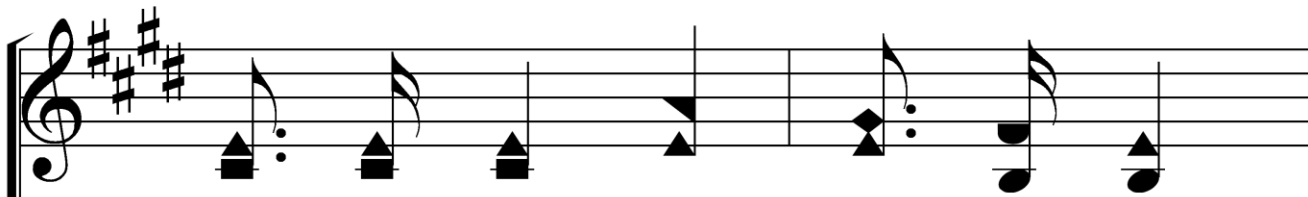

Kings of earth have passed a - way!

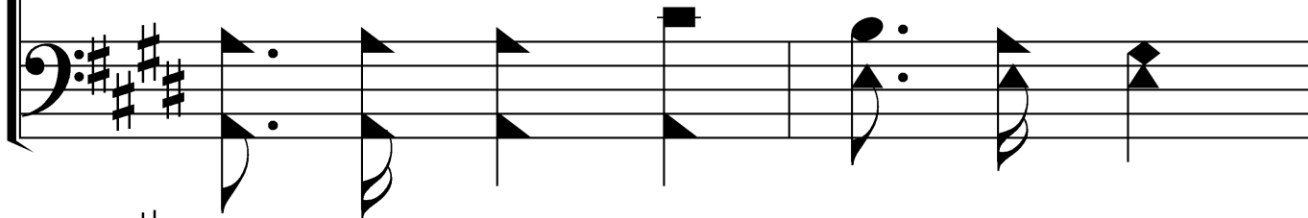

The Son is Lord this day!

*mp*

3. Night to night I come to Him,

Kneel be - fore His di - a - dem;

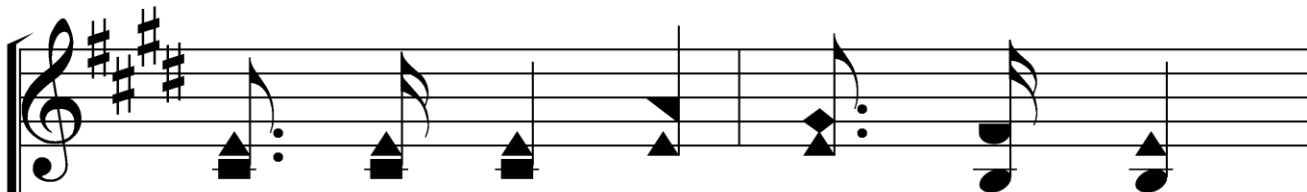

While a thou-sand thou - sand sing,

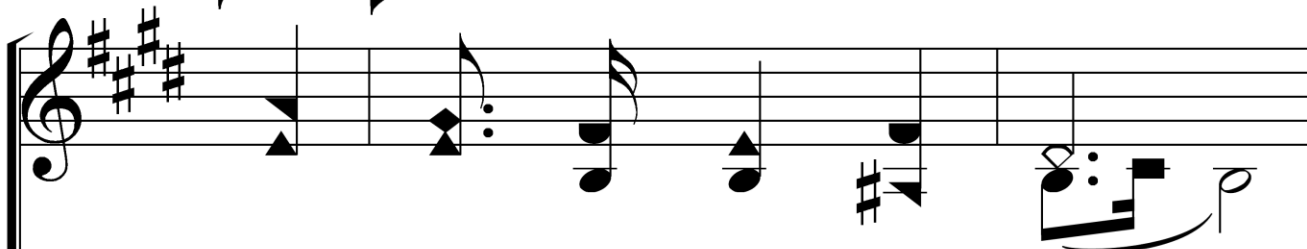
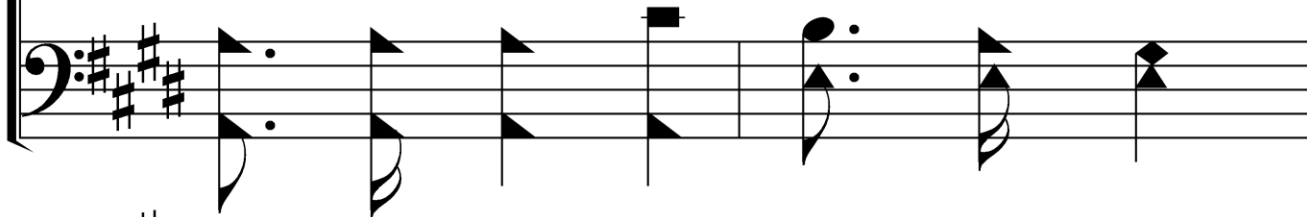

I fall be - fore the King.

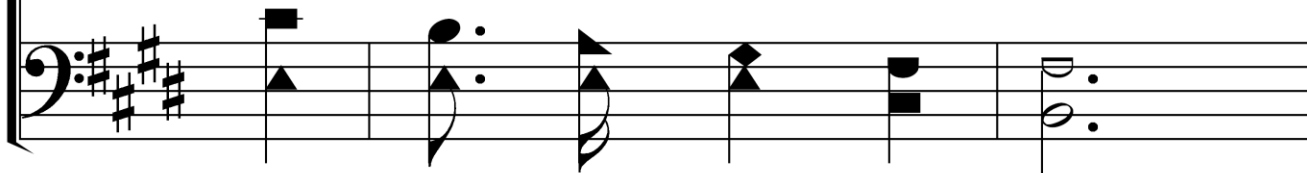

*cresc.*

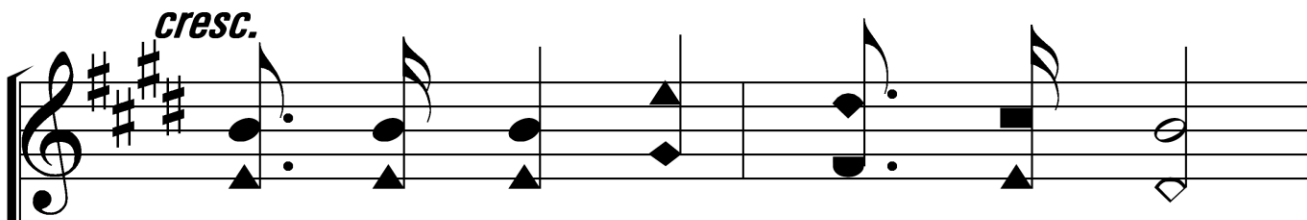

Soon will He be chang - ing me:

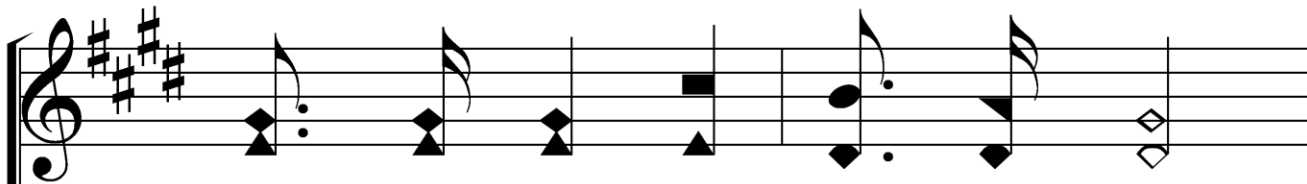
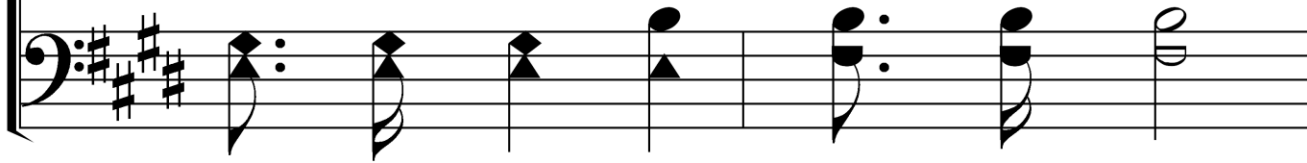

Clothed in im - mor - tal - i - ty,

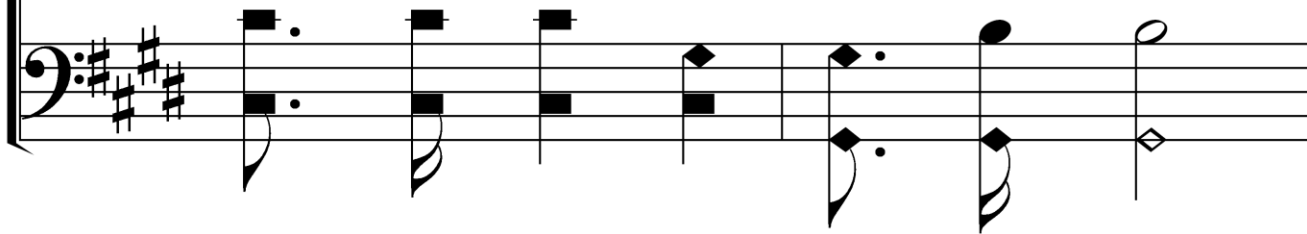

Swal-lowed up in vic - to - ry,

And ev - er - more to be.

# Pilgrim Song

681

Hymn: various authors

Tune: BEACH SPRING • Benjamin Franklin White (1844); composite arr. (2011)

*not too fast*

1. All the way my Sav - ior leads me,

Cheers each wind - ing path I tread,

Gives me grace for eve - ry tri - al,

Feeds me with the liv - ing bread.

Wheth - er good or ill be - tide me,

Wheth - er skies be dark or clear,

Je - sus stays so close be - side me,

That I know and feel Him near.

*not too fast*

2. Not for - ev - er by still wa - ters

Would I i - dly, qui - et stay,

But would smite the liv - ing foun - tains

From the rocks a - long the way.

Though my wea - ry steps may fal - ter

And my soul a - thirst may be,

Gush - ing from the rock be - fore me,

Lo! a spring of joy I see.

*not too fast*

3. Man - y friends were gath - ered round me

In the bright days of the past,

But the grave has closed above them,

And I linger here the last.

Loved ones gone to be with Je - sus,

In their robes of white ar - rayed,

Now are wait - ing for my com - ing

Where the ros - es nev - er fade.

*not too fast*

4. While I walk the pil - grim path - way,

Clouds will o - ver - spread the sky;

But when trav - 'ling days are o - ver,

Not a shad - ow, not a sigh.

When my jour - ney is com - plet - ed,

If to God I have been true,

Fair and bright the home in glo - ry

My en - rap - tured soul will view.

# Lord, I Lay My Life at Your Feet

615

Hymn: unknown

Tune: unknown

Lord, I lay my life at Your feet.

All my hopes, my plans and my dreams.

At the cross where You gave Your life for me,

Lord, I lay my life at Your feet.

Lay it down, lay it down,

At Your feet, lay it down.

At the cross where You gave Your life for me,

Lord, I lay my life at Your feet.

## **Songs:**

What Is Love?

He'll Go With Me

Here We Are But Straying Pilgrims

Steven Estes  
Lewisville

# WHAT IS LOVE?

*The greatest of all is love.*

1 Corinthians 13:13

make your heart sing; A gen - tle

breeze, a soft sum - mer rain, A rose

# Chorus

*f*

God is love! God is light!

*f*

*rit.*

*ff*

God is pow - er! Yes, God is might!

End of Verse 1

# What Is Love?

62

3. The love of God is good and so

kind; It pa - tient - ly waits, no

e - vil in mind; Love bears all

things; re - joic - es in truth; Its faith

# Chorus

*f*

God is love! God is light!

God is love! God is light!

*f*

*rit.*

*ff*

God is pow - er! Yes, God is might!

God is pow - er! Yes, God is might!

End of Song

# HE'LL GO WITH ME

*I am with you always, even unto the end of the world.*

Matthew 28:20

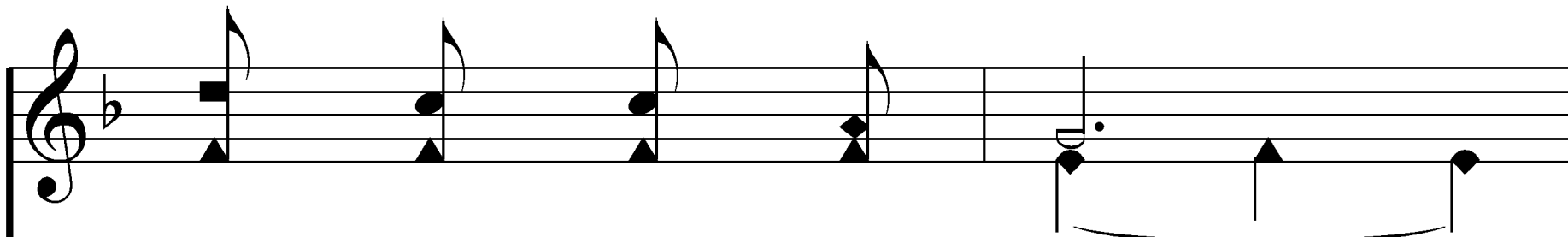

jour - ney to the skies.

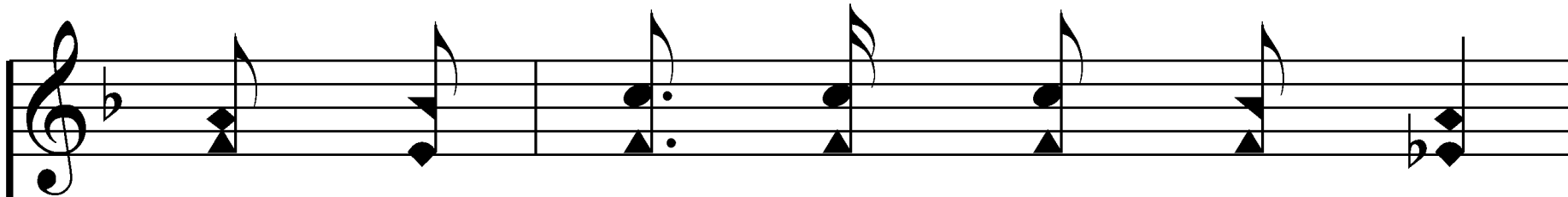
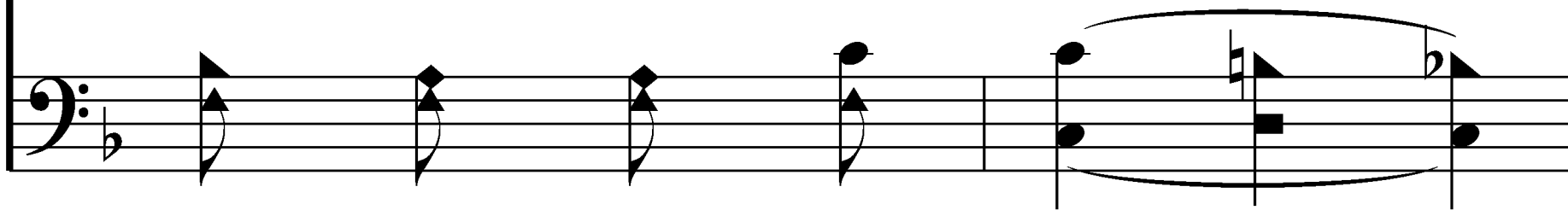

I won't have to go a - lone,

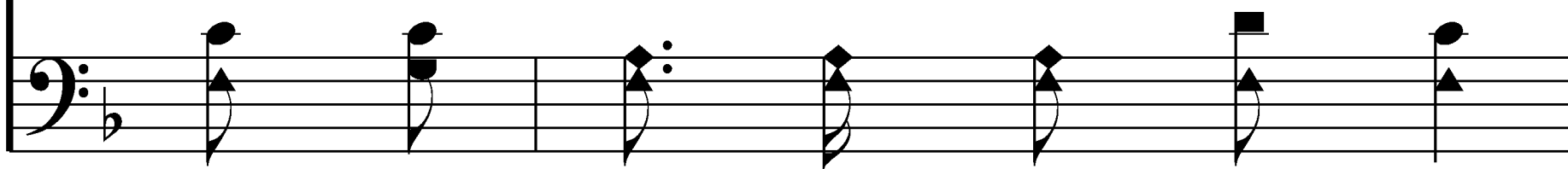

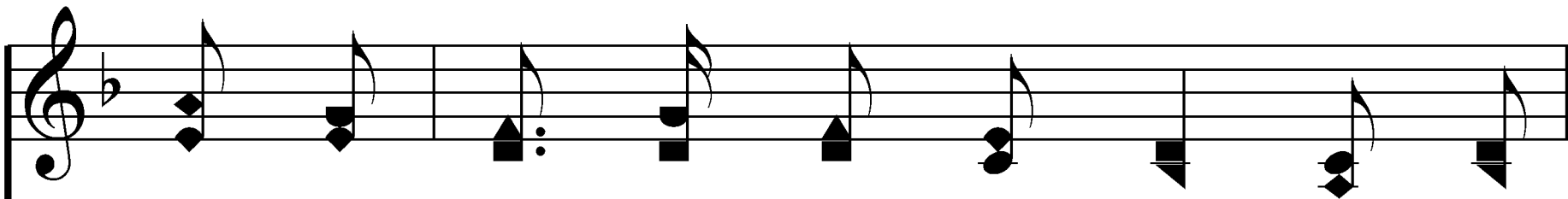

He will take me safe - ly home. He'll go

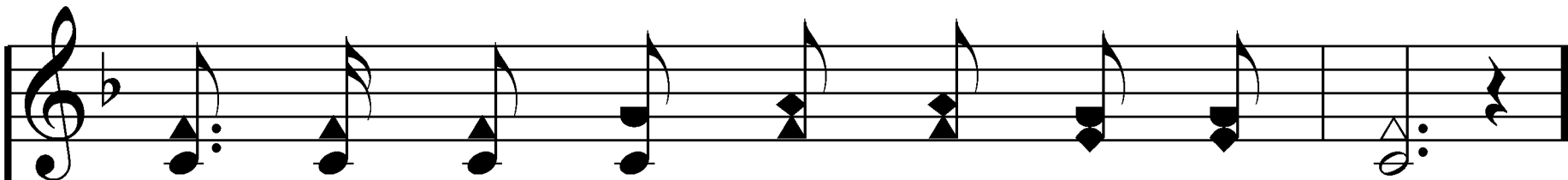
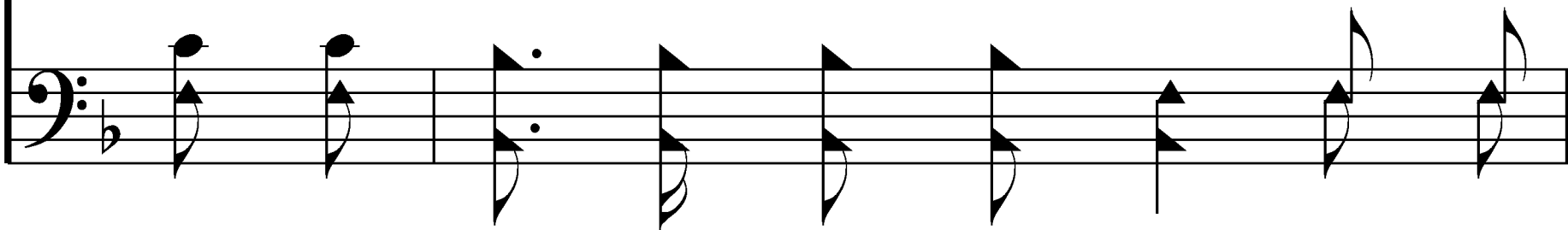

with me on that jour - ney by and by.

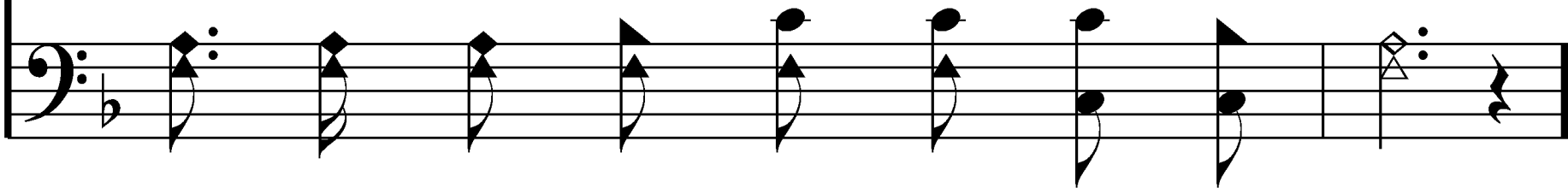

# Chorus

He'll go with me, He'll go with me,

Go with me as I trav - el to my

home be-yond the skies, He'll go with me,

He'll go with me, Go with me

on my jour - ney by and by.

End of Verse 1

# He'll Go With Me

74

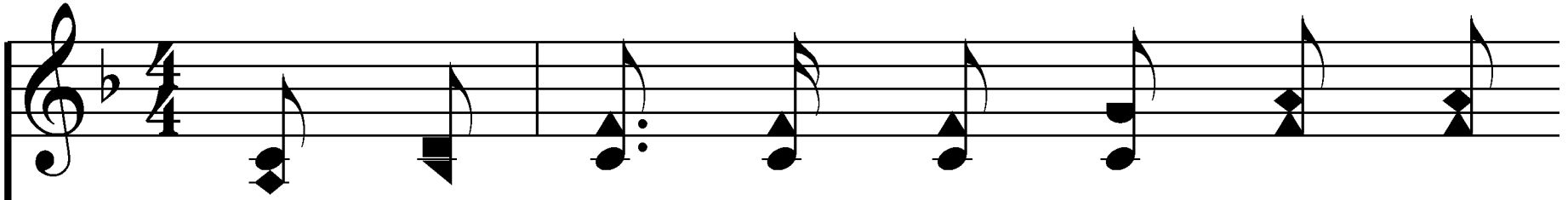

2. He will take me home to glo - ry

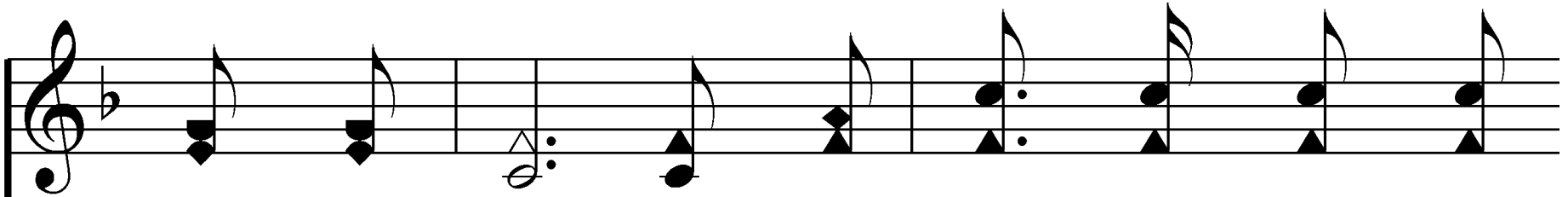
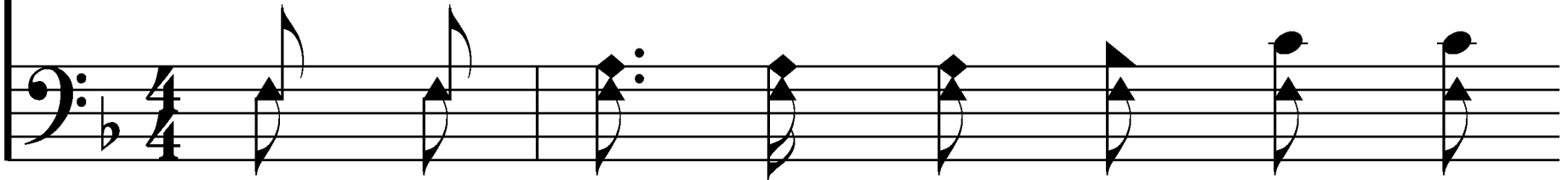

by and by, In a mo-ment, in the

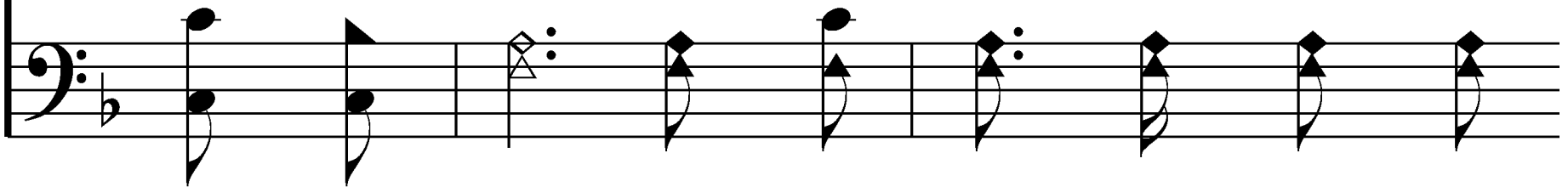

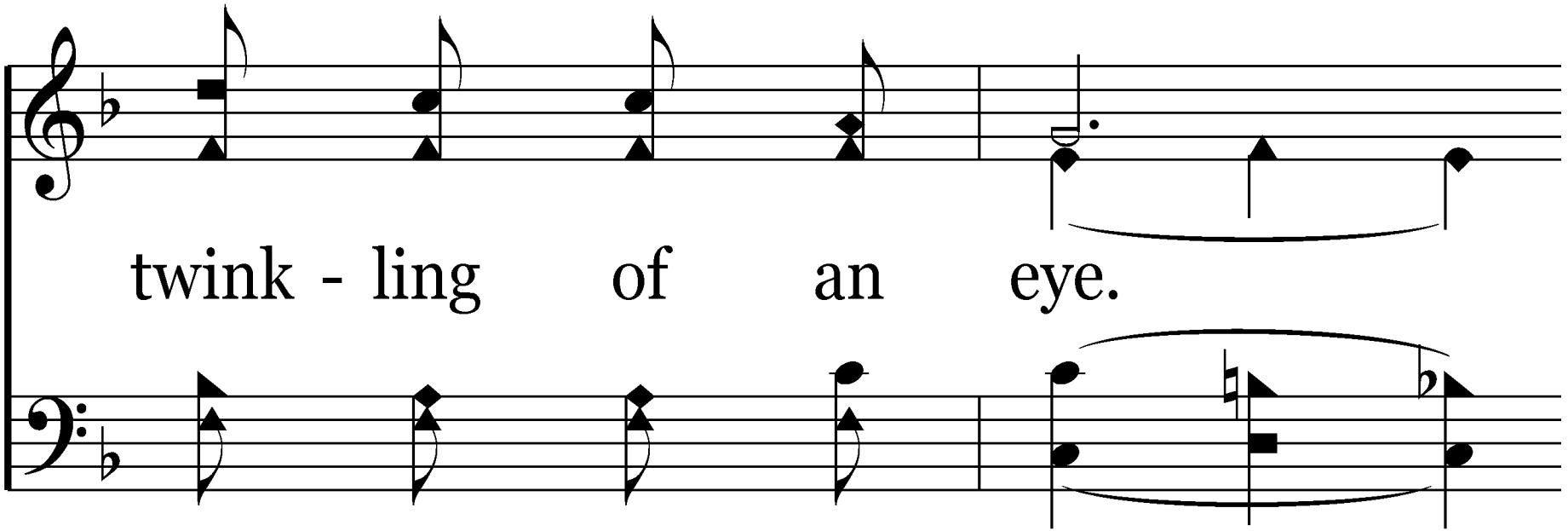

twink - ling of an eye.

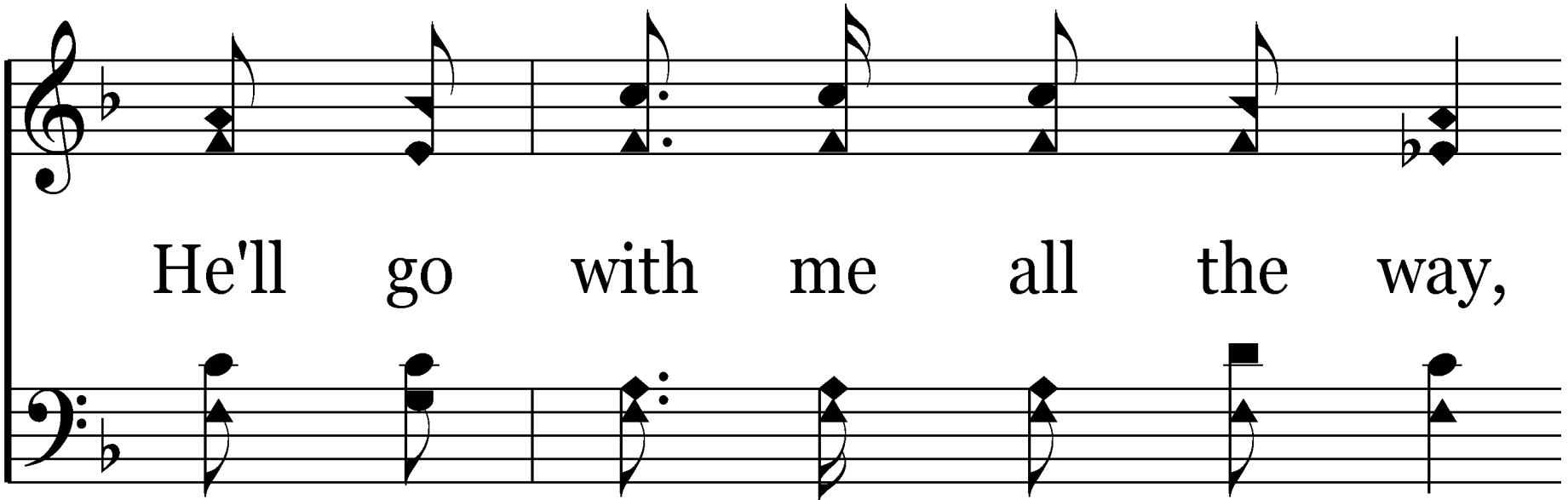

He'll go with me all the way,

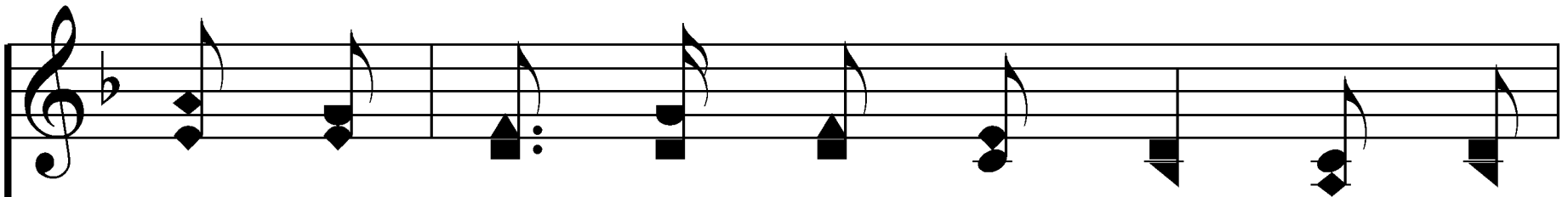

He won't let me go a - stray. He'll go

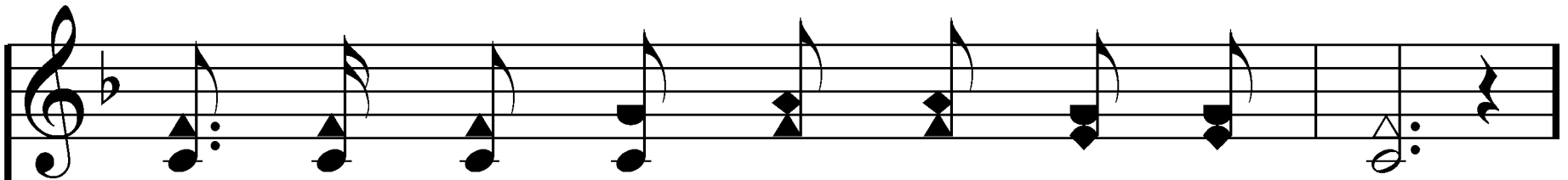
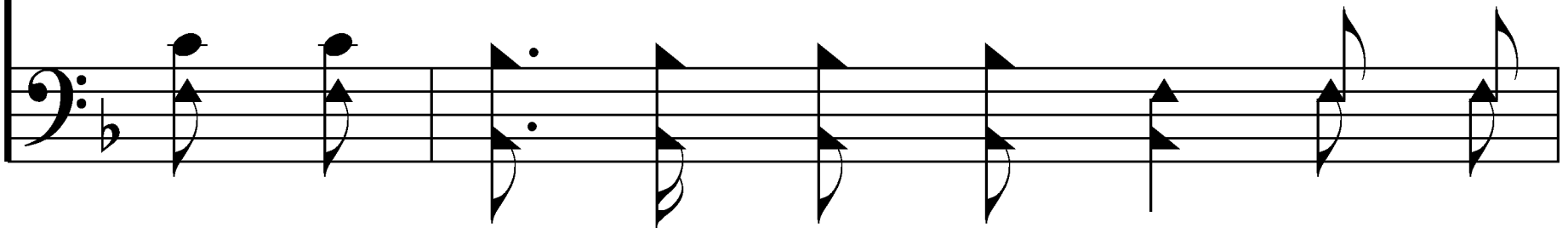

with me on my jour - ney by an by.

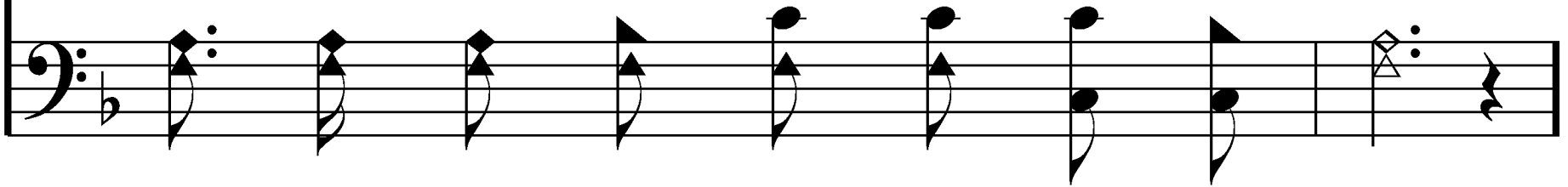

# Chorus

He'll go with me, He'll go with me,

Go with me as I trav - el to my

home be-yond the skies, He'll go with me,

He'll go with me, Go with me

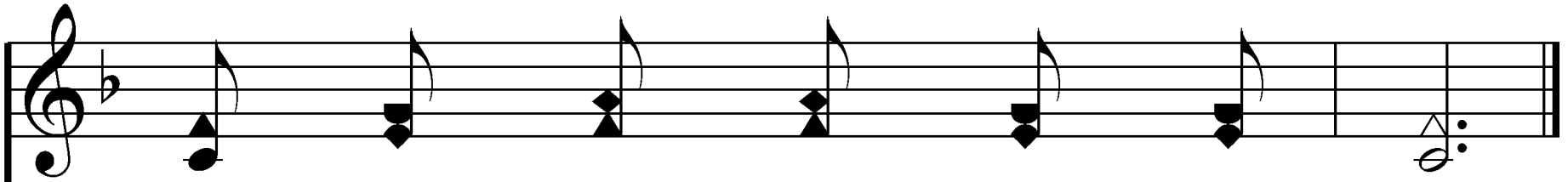

on my jour - ney by and by.

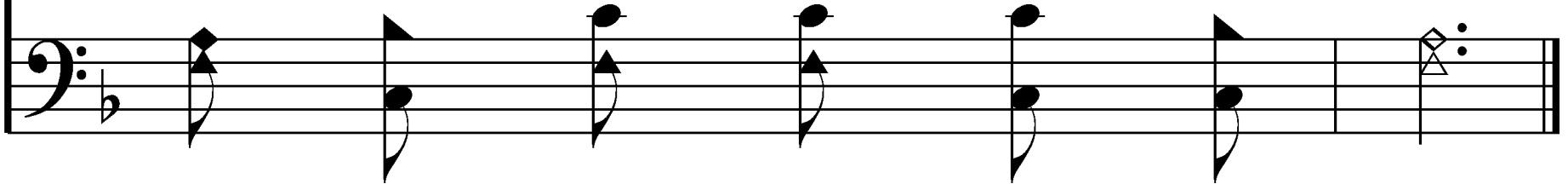

End of Song

HERE WE ARE  
BUT STRAYING PILGRIMS

*And confessed that they were  
strangers and pilgrims on the earth.*

Hebrews 11:13

*Unison*

1. Here we are but stray - ing pil - grims;

Here our path is oft - en dim;

But to cheer us on our jour-ney,

Still we sing this way-side hymn:

# Chorus

Yon - der o - ver the roll - ing riv - er,

This block contains the first line of musical notation for the chorus. It features a treble clef staff with a key signature of one sharp (F#) and a bass clef staff with a key signature of one sharp (F#). The lyrics are written below the staves. The treble staff contains a melody of eighth and quarter notes, while the bass staff provides a harmonic accompaniment with quarter and eighth notes.

Where the shin - ing man - sions rise,

This block contains the second line of musical notation for the chorus. It features a treble clef staff with a key signature of one sharp (F#) and a bass clef staff with a key signature of one sharp (F#). The lyrics are written below the staves. The treble staff contains a melody of quarter and eighth notes, while the bass staff provides a harmonic accompaniment with quarter and eighth notes.

Soon will be our home for - ev - er,

And the smile of the bless - ed Giv - er,

Glad - dens all our long - ing eyes.

End of Verse 1

# Here We Are But Straying Pilgrims 213

*Unison*

2. Here our feet are oft - en wea - ry

On the hills that throng our way;

Here the tem - pest dark - ly gath - ers,

But our hearts with - in us say:

# Chorus

Yon - der o - ver the roll - ing riv - er,

Where the shin - ing man - sions rise,

Soon will be our home for - ev - er,

And the smile of the bless - ed Giv - er,

Glad - dens all our long - ing eyes.

End of Verse 2

# Here We Are But Straying Pilgrims 213

*Unison*

3. Here our souls are oft - en fear - ful

Of the pil - grim's lurk - ing foe;

The second system of music continues the melody from the first system. The lyrics are: "Of the pil - grim's lurk - ing foe;".

But the Lord is our de - fen - der,

And He tells us we may know:

# Chorus

Yon - der o - ver the roll - ing riv - er,

This block contains the first line of the chorus. It features a treble clef staff with a key signature of one sharp (F#) and a bass clef staff with a key signature of one sharp (F#). The lyrics are written below the staves. The treble staff contains a melody of eighth and quarter notes, while the bass staff provides a harmonic accompaniment with quarter and eighth notes.

Where the shin - ing man - sions rise,

This block contains the second line of the chorus. It features a treble clef staff with a key signature of one sharp (F#) and a bass clef staff with a key signature of one sharp (F#). The lyrics are written below the staves. The treble staff contains a melody of quarter and eighth notes, while the bass staff provides a harmonic accompaniment with quarter and eighth notes.

Soon will be our home for - ev - er,

And the smile of the bless - ed Giv - er,

Glad - dens all our long - ing eyes.

End of Song

## **Songs:**

Before The Throne Of God Above

Victory In Jesus

Jesus, Draw Me Ever Nearer

Daniel Lee  
Granbury

# Before the Throne of God Above

304

Hymn: Charitie Lees Bancroft (1863); arr. Vicki Cook (1997)

Tune: Vicki Cook (1997)

Arr. © 1997 Sovereign Grace Worship (admin. by EMI Christian Music Group)

1. Be - fore the throne of God a - bove,

I have a strong, a per - fect plea,

A great high priest whose name is love,

Who ev - er lives and pleads for me.

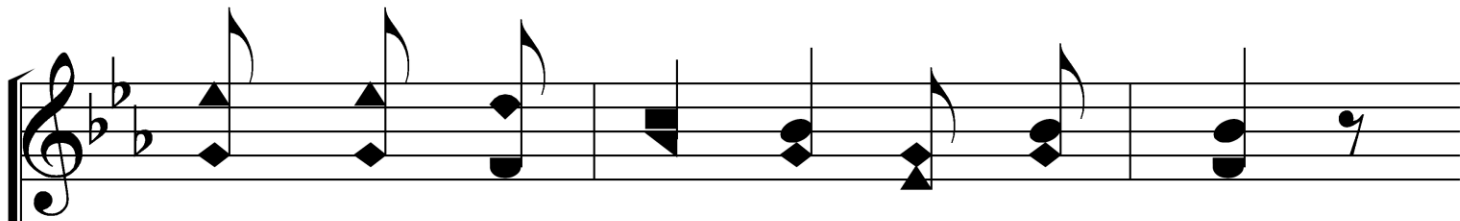

My name is grav - en on His hands;

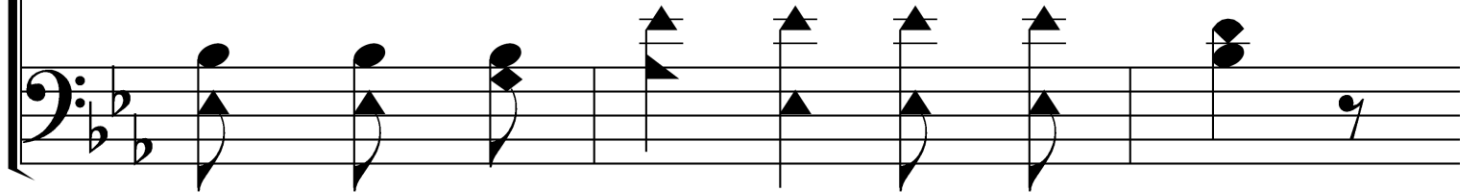

My name is writ - ten on His heart.

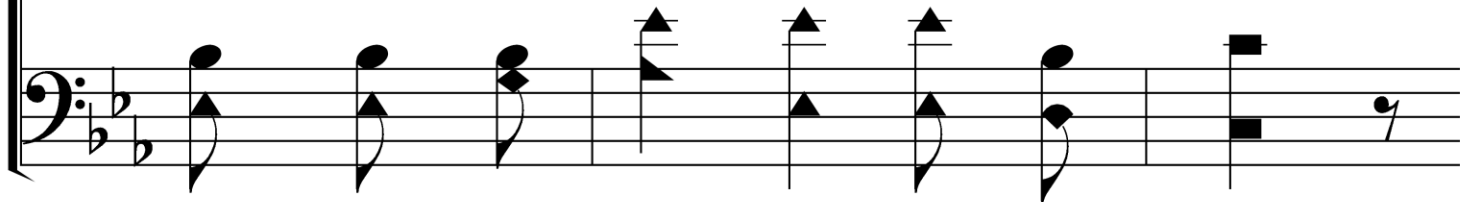

I know that while in heav'n He stands

No tongue can bid me thence de-part,

2. Be - hold Him there, the ris - en Lamb,

My per - fect, spot - less right - eous - ness,

The great, un - change - a - ble I AM,

The King of glo - ry and of grace.

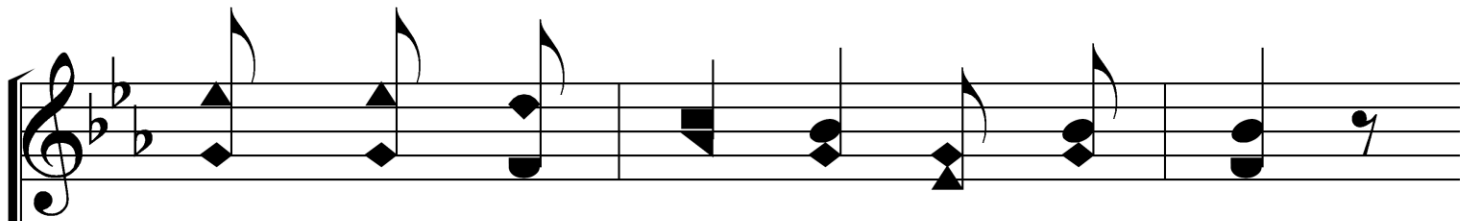

Now one with Him, I can-not die.

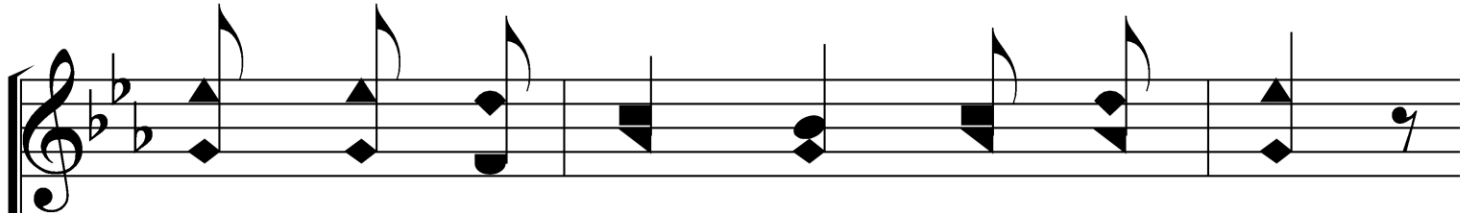
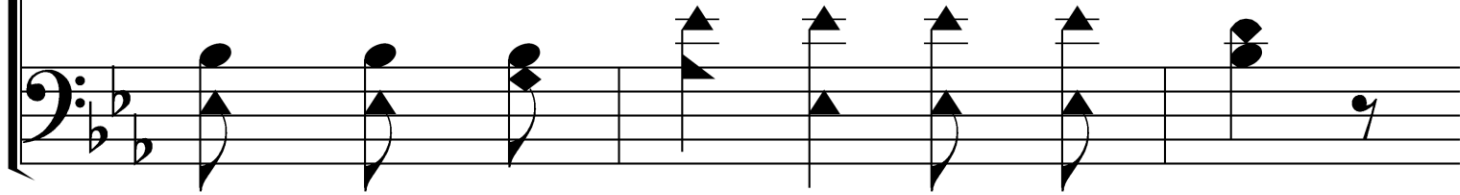

My soul is pur-chased by His blood.

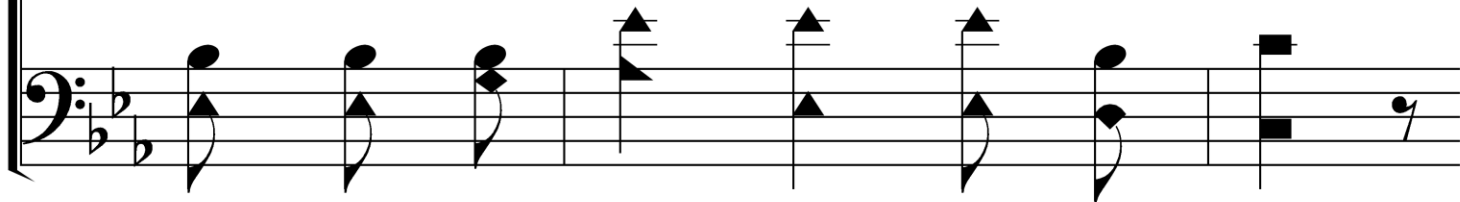

My life is hid with Christ on high,

With Christ my Sav - ior and my God,

With Christ my Sav - ior and my God.

# Victory in Jesus

293

Hymn: E. M. Bartlett (1939); alt.

Tune: HARTFORD • E. M. Bartlett (1939)

© 1939 E.M. Bartlett, renewal 1967 Mrs. E.M. Bartlett, assigned Albert E. Brumley and Sons

1. I heard an old, old sto - ry,

how a Sav - ior came from glo - ry,

How He gave His life on Cal - va - ry

to save a wretch like me.

I heard a - bout His groan - ing,

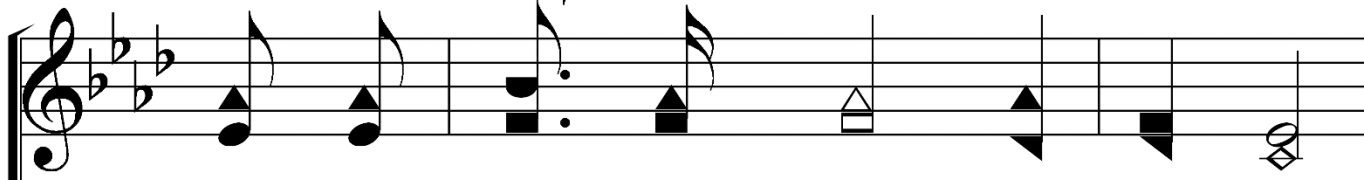
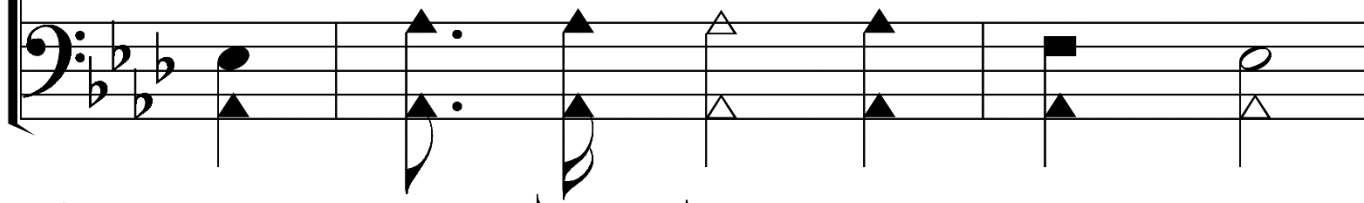

of His pre - cious blood's a - ton - ing;

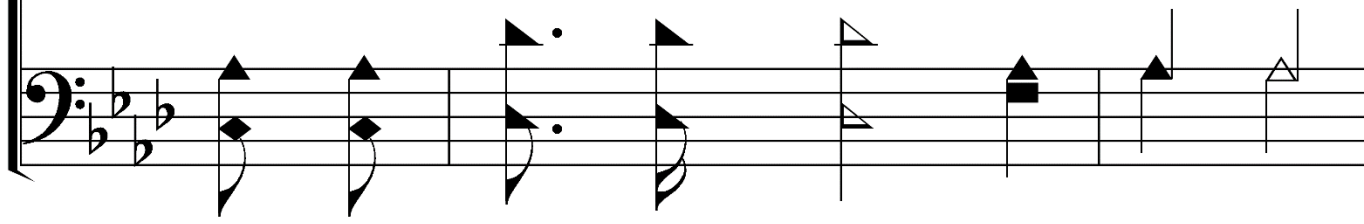

Then I re - pent - ed of my sins

and won the vic - to - ry.

**CHORUS**

Oh, vic - to - ry in Je - sus,

my Sav - ior for - ev - er!

He sought me and bought me

with His re - deem - ing blood;

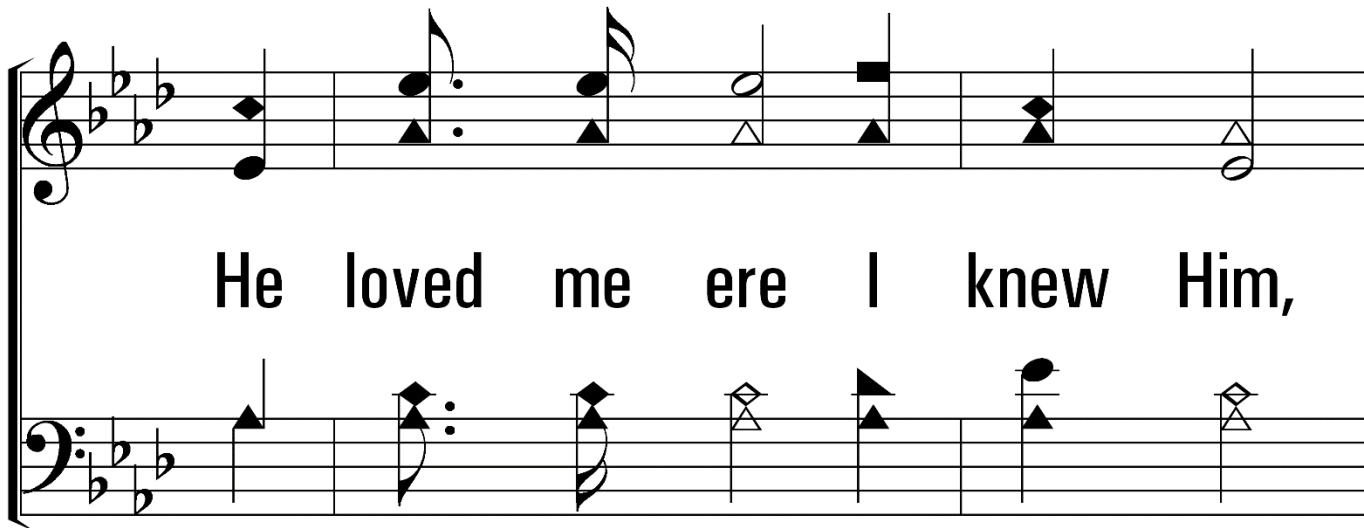

He loved me ere I knew Him,

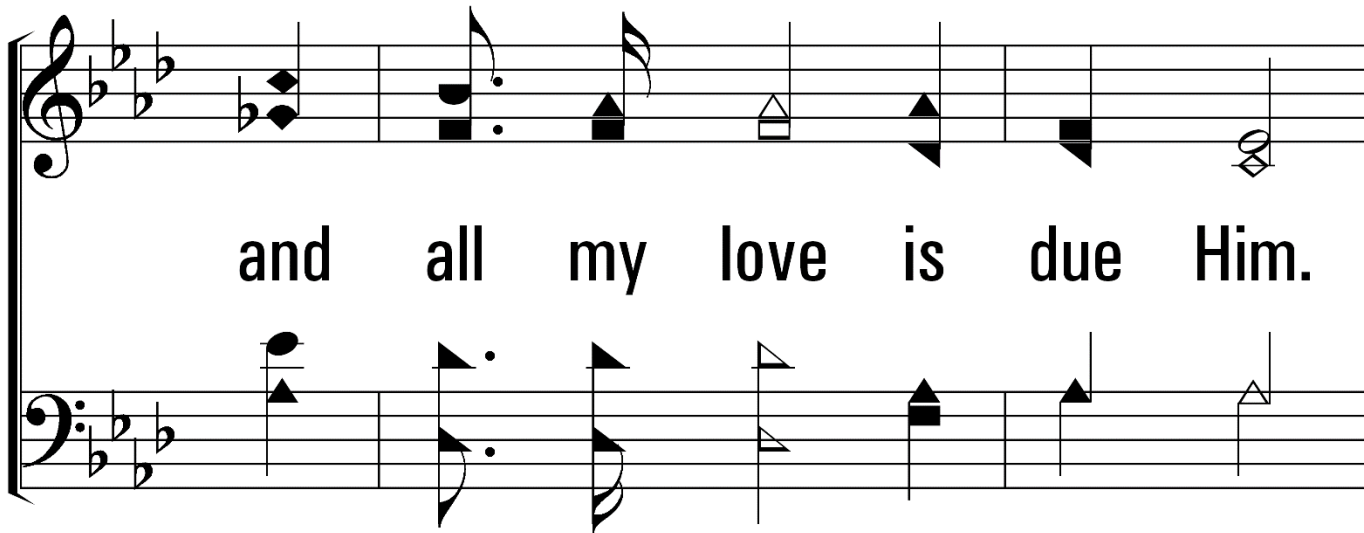

and all my love is due Him.

He plunged me to vic - to - ry,

be - neath the cleans - ing flood.

**3. I heard a - bout a man - sion**

**He has built for me in glo - ry,**

And I heard a - bout the streets of gold

be - yond the crys - tal sea,

A - bout the an - gels sing - ing,

and the old re - demp - tion sto - ry;

And some sweet day I'll sing up there

the song of vic - to - ry.

**CHORUS**

Oh, vic - to - ry in Je - sus,

my Sav - ior for - ev - er!

He sought me and bought me

with His re - deem - ing blood;

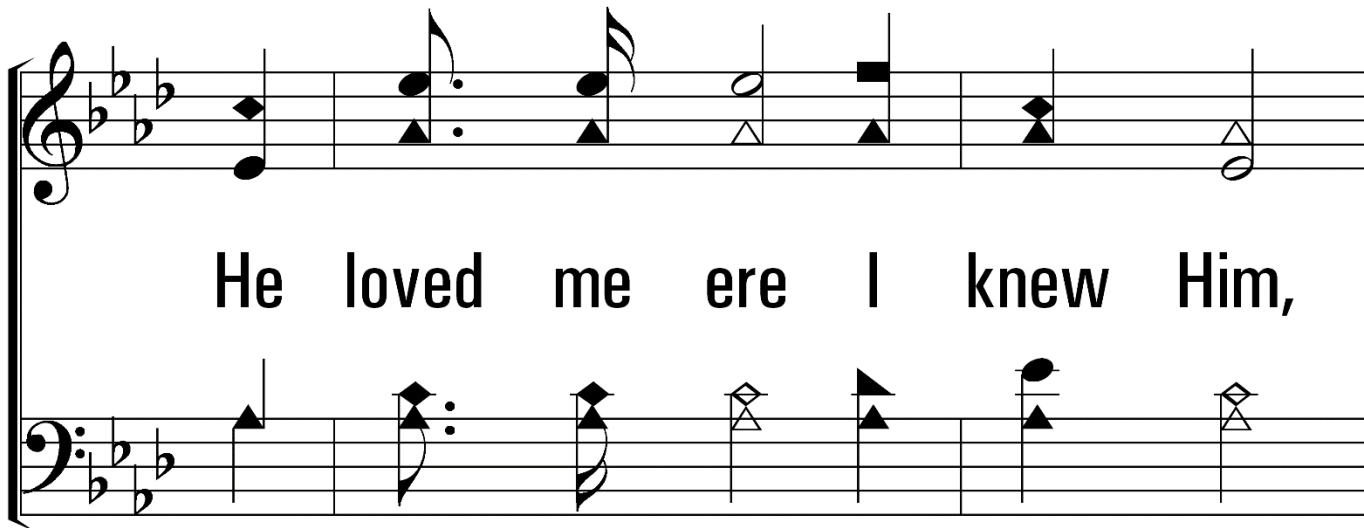

He loved me ere I knew Him,

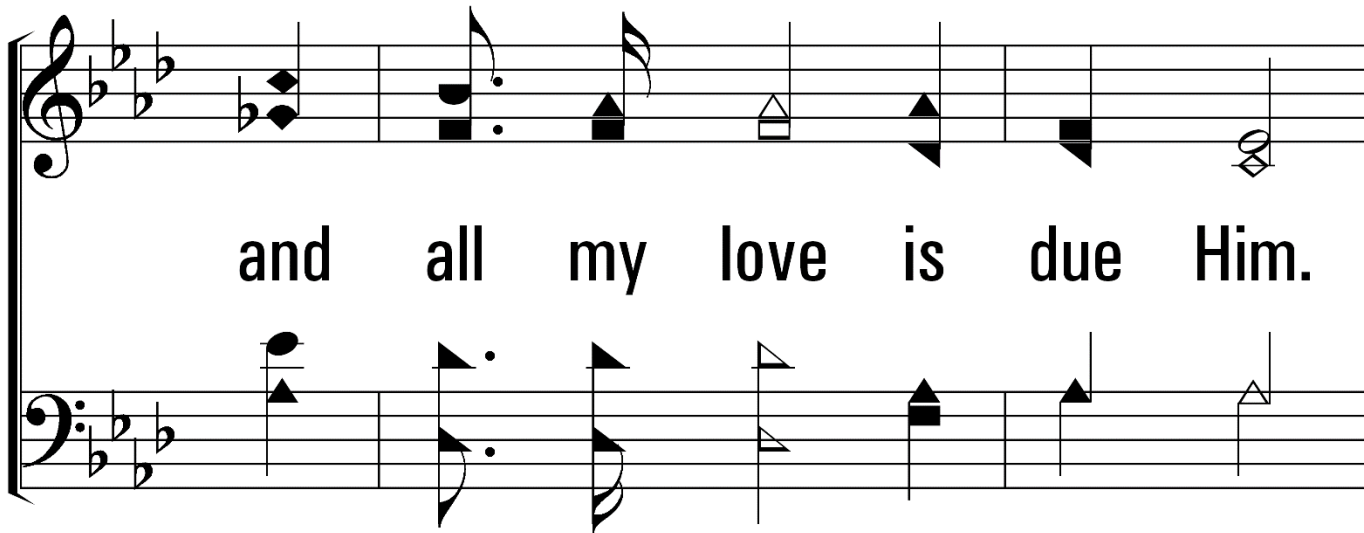

and all my love is due Him.

He plunged me to vic - to - ry,

be - neath the cleans - ing flood.

# Jesus, Draw Me Ever Nearer

650

Hymn: Margaret Becker (2001)

Tune: Keith Getty (2001); arr. Charles L. Willis (2011)

Words © 2001 Thankyou Music (admin. by EMI Christian Music Publishing);

music © 2001 Modern M Music (admin. by Music Services)

1. Je - sus, draw me ev - er near - er,

As I la - bor through the storm.

You have called me to this pas - sage,

And I'll fol - low, though I'm worn.

**CHORUS**

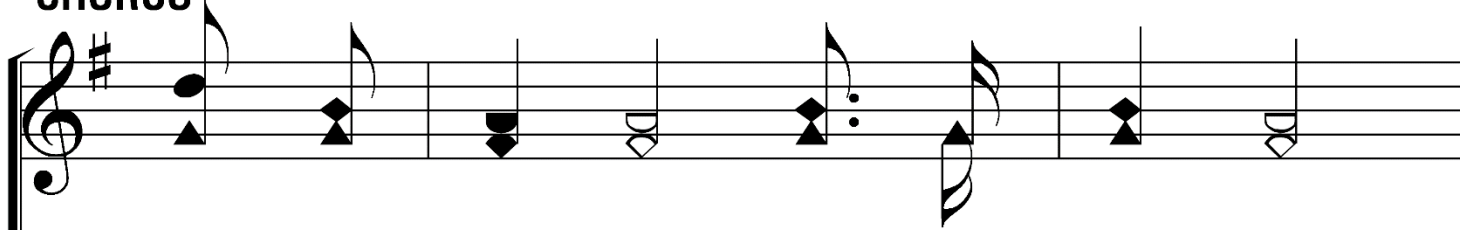

May this jour - ney bring a bless - ing;

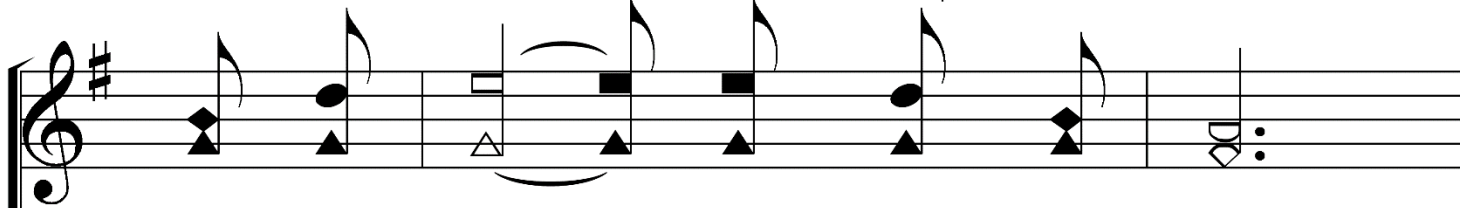

May I rise on wings of faith;

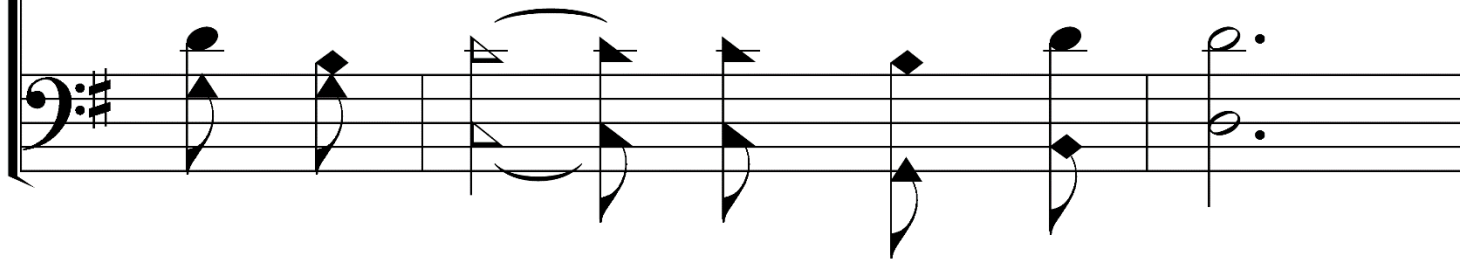

At the end of my heart's test - ing,

With Your like - ness let me wake.

2. Je - sus, guide me through the tem - pest;

Keep my spir - it staid and sure.

When the mid - night meets the morn - ing,

Let me love You e - ven more.

**CHORUS**

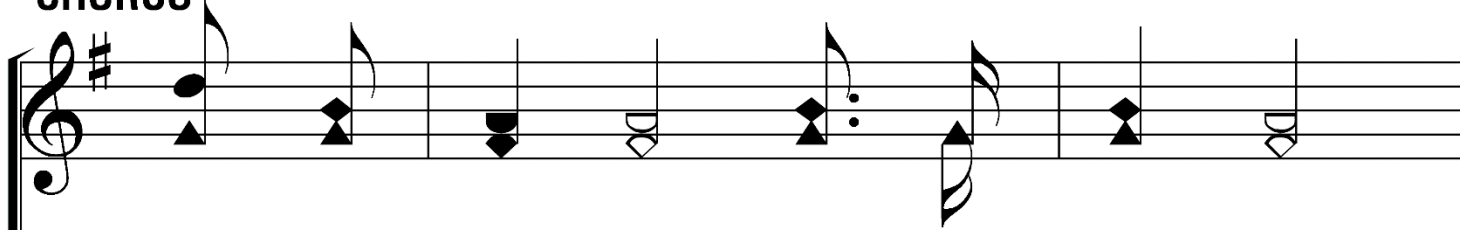

May this jour - ney bring a bless - ing;

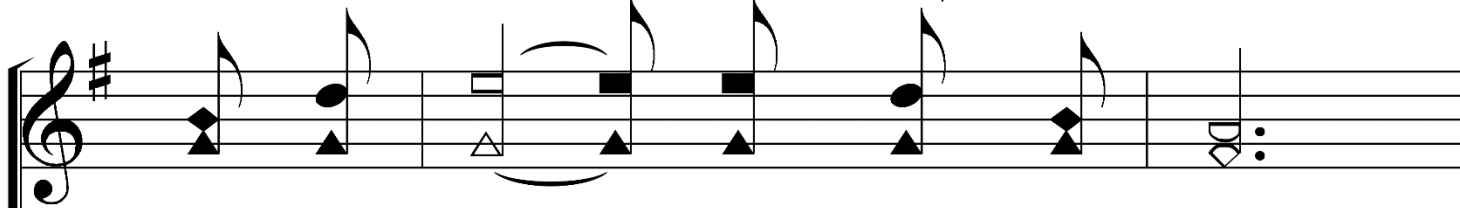

May I rise on wings of faith;

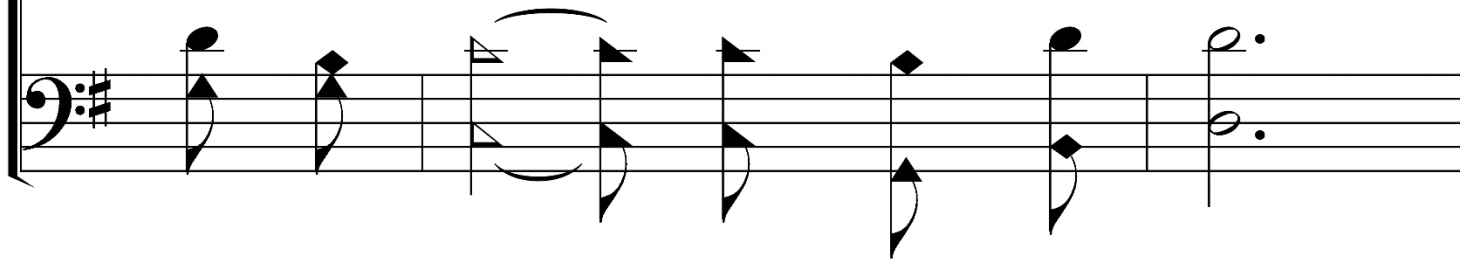

At the end of my heart's test - ing,

With Your like - ness let me wake.

3. Let the treasures of the tri - al

Form with - in me as I go,

At the end of this long pas - sage,

Let me leave them at Your throne.

**CHORUS**

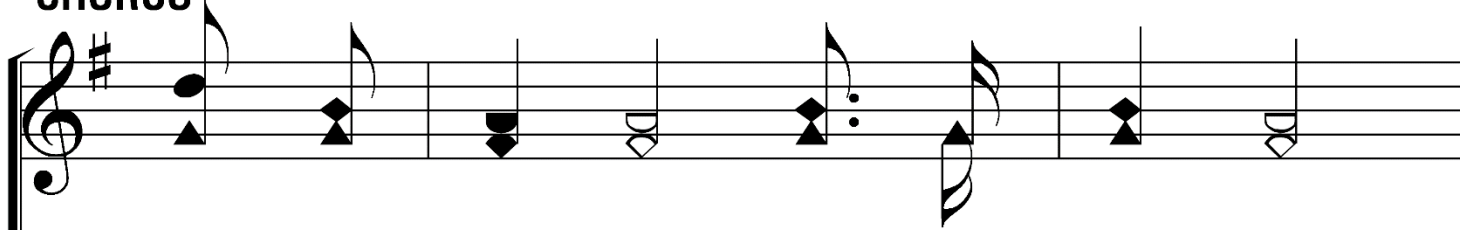

May this jour - ney bring a bless - ing;

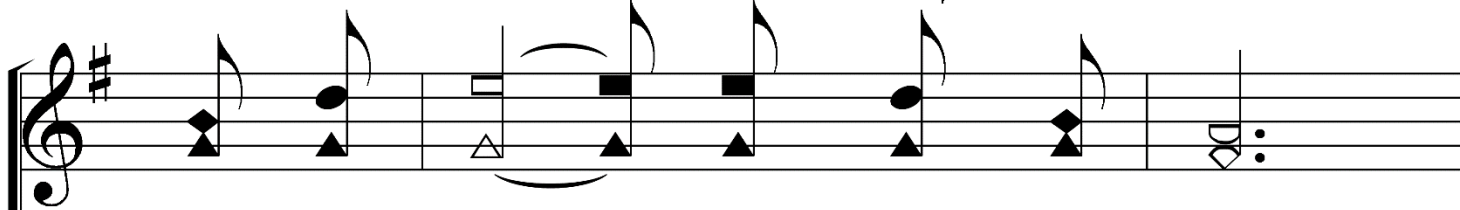

May I rise on wings of faith;

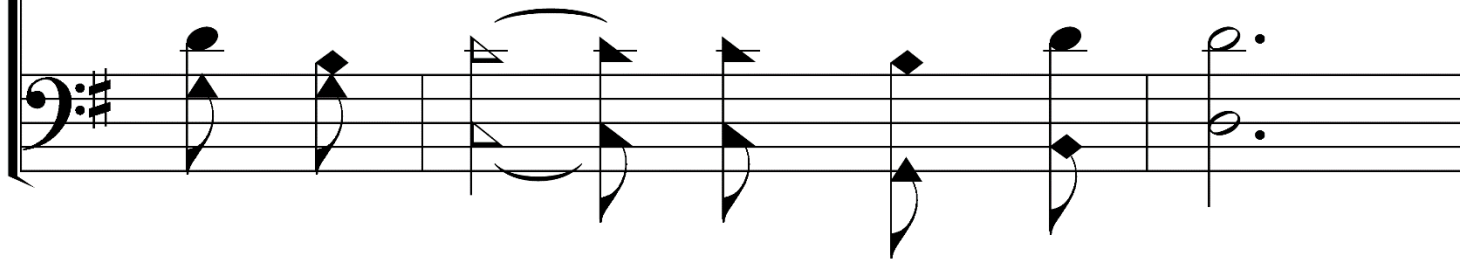

At the end of my heart's test - ing,

With Your like - ness let me wake.

# Songs:

Savior And Friend

Never Grow Old

Exalted

Don Lambert  
Allen

# Savior and Friend

146

Hymn: John S. B. Monsell (1863); M. W. Bassford (2000); C. A. Roberts (2000)

Tune: COULSON • C. A. Roberts (2000)

© 2000 Mark and Sylvia Coulson

1. Rest of the wea - ry, Joy of the sad,

1. Rest of the wea - ry, Joy of the sad,

Hope of the drear - y, Light of the glad;

Hope of the drear - y, Light of the glad;

Hope of the drear - y, Light of the glad;

Hope of the drear - y, Light of the glad;

Ref - uge from dan - ger, Strength to the end,

Home of the stran - ger, Sav - ior and Friend.

2. Wealth of the giv - ing, Heart of the kind,

Breath of the liv - ing, Sight of the blind;

Path of the low - ly, Crown at the end,

Bread of the ho - ly, Sav - ior and Friend.

Be my En - deav - or, Un - to the end;

Love me for - ev - er, Sav - ior and Friend.

# Never Grow Old

763

Hymn: James C. Moore (1930)

Tune: James C. Moore (1930)

© 1930 James C. Moore, renewal 1952 R. E. Winsett

1. I have heard of a land On the far a-way strand,

'Tis a beau-ti-ful home of the soul;

Built by Je - sus on high, Where we nev - er shall die,

'Tis a land where we nev - er grow old.

**CHORUS**

Nev - er grow old, (where we'll) nev - er grow old,

In a land where we'll nev - er grow old;

Nev - er grow old, (where we'll) nev - er grow old,

In a land where we'll nev - er grow old.

Chorus

2. In that beau - ti - ful home Where we'll nev - er more roam,

We shall be in the sweet by and by;

Hap - py praise to the King Through e - ter - ni - ty sing;

'Tis a land where we nev - er shall die.

**CHORUS**

Nev - er grow old, (where we'll) nev - er grow old,

In a land where we'll nev - er grow old;

Nev - er grow old, (where we'll) nev - er grow old,

In a land where we'll nev - er grow old.

# Exalted

198

Hymn: M. W. Bassford (1999)

Tune: EXALTED • C. E. Couchman (1999)

© 1999 M. W. Bassford and C. E. Couchman

1. Known be - fore the world;

*Seen in fu - ture*

Glimpsed by right - eous men: Son of God.

*days: the Son of God.*

*mp*

Sent as Dav - id's heir;

*mp*

*Named an age - less*

*mf*

Grant - ed all the earth: Ex - alt - ed.

*p*

*king all the earth: Ex - alt - ed.*

2. Seen with blind - ed eyes;

*Heard by heed-less*

Met with wick - ed hearts: Son of God.

*ears: the Son of God.*

Wor-shiped with con-tempt;

*Crowned with blood and*

Throned up - on a cross: Ex - alt - ed.

*thorns on a cross. Ex - alt - ed.*

*mp*

3. Scorned by those who watched;

*Mocked by all the*

*cresc.* *mf*

Loved with - in be - lief: Son of God.

*wise:* *the Son of God.*

Born to take my death:

*Slain to give me*

Je - sus, Son of God.

*life: Son of God.*

*f*

Ex - alt - ed! Ex - alt - ed!

## **Songs:**

Arise And Bless The Lord

Lord, Stand By Me

Like A Little Child

It Is Well With My Soul

**Rich Morrison**  
Piano

# ARISE AND BLESS THE LORD

*Stand up and praise the Lord.*

Nehemiah 9:5

Lyrics and Arr.

© Copyright 1999 by Richard L. Morrison.

All Rights Reserved.

Charles Lockhart, 1769

Arr. by Richard L. Morrison

# Arise And Bless The Lord

1. A - rise and bless the Lord

Un - til the end of days,

O may His glo - rious name be

blessed Be - yond the high - est praise!

End of Verse 1

# Arise And Bless The Lord

123

2. For He a - lone is Lord,

Who spoke to earth and sea,

To heav - en with its burn - ing

host, And or - dered them to be.

End of Verse 2

# Arise And Bless The Lord

123

3. He kin - dled life in all,

And made them all com - plete,

So ev - en an - gel - hosts bow

down In awe be - fore His feet.

End of Verse 3

# Arise And Bless The Lord

123

4. He is the Lord our God

And can - not fail to bless

If we are faith - ful to His

Word, For He is right - eous - ness.

End of Song

# 103 – Lord, Stand By Me

*But the Lord stood with me, and strengthened me ... and I was delivered out of the lion's mouth.*

2 Tim. 4:17

Lyrics by Dane K. Shepard

Music by Dane K. Shepard

©Copyright 2003 by Dane K. Shepard, Owner. All Rights Reserved.

D – 4 - SOL

1. I need Thy pres-ence here, Lord, stand

by me, In times of joy or fear,

Lord, stand by me; Who can my

heart as - sure, My soul set free?

My hope and peace is this:

Lord, stand by me.

2. With Thy strength I'm se-cure, Lord, stand

by me; Each trial I can en - dure,

by me; Each trial I can en - dure,

Lord, stand by me; By Thy re -

deem - ing love, Ev - er I'll be

Thy trust - ing, grate - ful child;

Lord, stand by me.

*p*

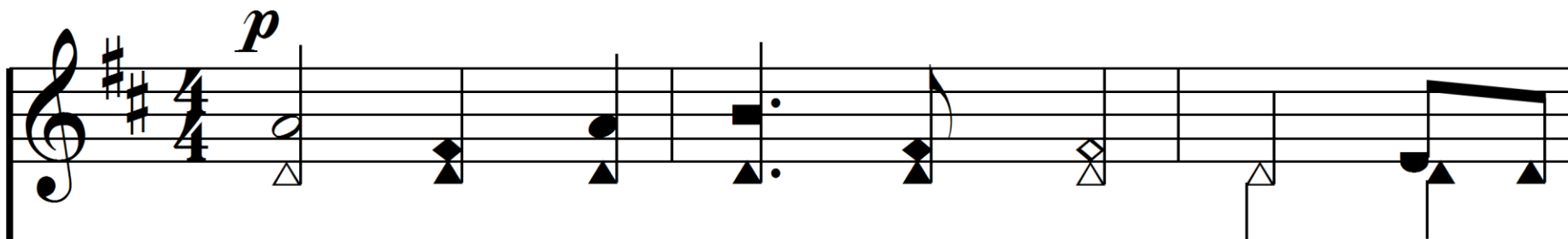

3. As long as life shall last, Lord, stand

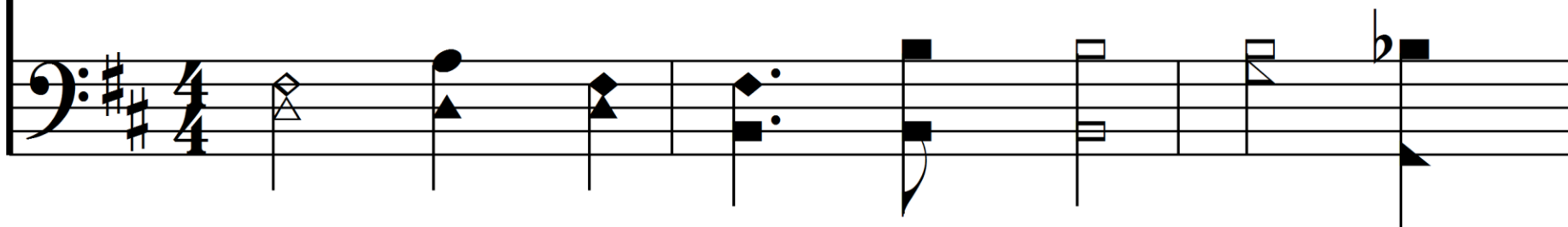

*mp*

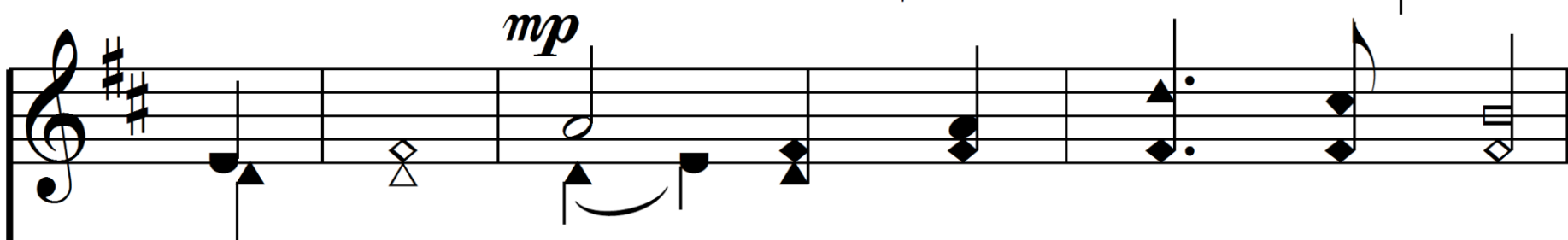

by me; Till sin and death are past,

cresc.

Lord, stand by me; Till heav - en's

gates ap - pear, Thy face I see,

And ev - er - more I'm Thine;

Lord, stand by me.

# LIKE A LITTLE CHILD

*Whosoever therefore shall humble himself as this little child, the same is the greatest in the Kingdom of Heaven.*

Matthew 18:4

# Like A Little Child

1. Fa-ther, when my clum-sy foot-steps fal -

ter, Pa-tient - ly and with de - mean - or

mild, Stretch-ing out Thy hands a-  
(Stretch-ing out)

long my path - way, Thou hast led me

*rit.*

like a lit - tle child.

End of Verse 1

# Like A Little Child

627

2. When the fear - ful dark - ness ov - er -

whelms me, When in pain I move for - lorn,

ex - iled, Seek - ing me with words  
(Seek - ing me)

and arms of com-fort, Thou hast held me

*rit.*

like a lit - tle child.

End of Verse 2

# Like A Little Child

627

3. When al - lure-ments beck - on me to dan-

ger, And by plea-sant per - ils I'm be-

guiled, Wis-dom from Thee shows

(Wis-dom from)

the way to safe-ty, Thou hast watched me

the way to safe-ty, Thou hast watched me

*rit.*

like a lit - tle child.

End of Verse 3

# Like A Little Child

627

4. Know-ing Thou wilt cher-ish and pro-tect

me, Mend what's bro-ken, cleanse what I've

de - filed; Trust - ing in Thy good -

(Trust - ing in)

ness with - out doubt - ing, I have loved Thee

ness with - out doubt - ing, I have loved Thee

*rit.*

like a lit - tle child.

# It Is Well With My Soul

1. When peace like a riv - er,

at - tend - eth my way, When sor - rows

like sea bil-lows roll, What - ev - er my

lot, Thou hast taught me to say,

"It is well, it is well with my soul."

# Chorus

It is well, (It is well,) with my

soul, (with my soul,) It is well,

it is well with my soul.

End of Verse 1

# It Is Well With My Soul

626

4. And, Lord, haste the day when the

faith shall be sight, The clouds be

rolled back as a scroll, The trump shall

re - sound, and the Lord shall de - scend,

"E - ven so" it is well with my soul.

# Chorus

It is well, (It is well,) with my

soul, (with my soul,) It is well,

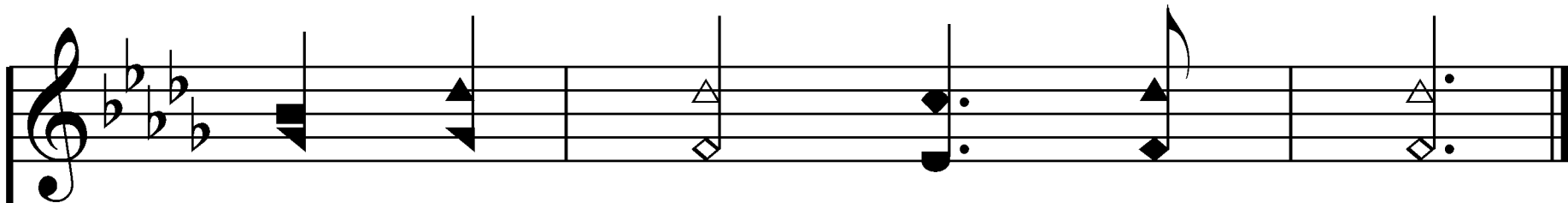

it is well with my soul.

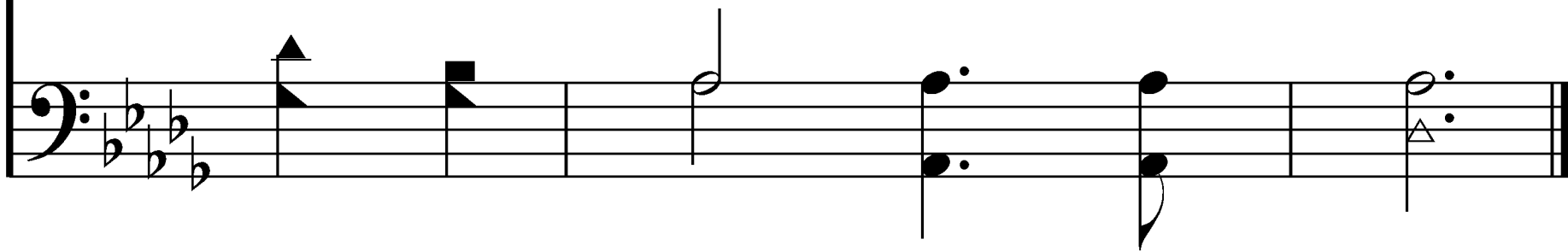

End of Song

# 12 – May The Lord Be With You

*Now may the Lord of peace ... be with you all.*  
2 Thess. 3:16

Lyrics by Anne Stevens

Music by Anne Stevens

©Copyright 2005 by Anne Stevens, Owner. All Rights Reserved.

Used by permission.

G – 4 - MI

1. As we go our sep - 'rate ways,

May the Lord be with you,

Grant you strength thro' all your days,

May the Lord be with you.

Bound by faith's u - nit - ing cord,

May the Lord be with you.

3. 'Til we gath - er once a - gain,

May the Lord be with you,

Here on earth or Hea - ven then,

May the Lord be with you.

2018 Annual Singing  
(1<sup>st</sup> Friday in May)

May 4, 2018

Please mark your calendars,  
and join us again to praise God.

TENTH ANNUAL

# Spring Creek Singing

**“Let us continually offer the sacrifice of praise to God, that is, the fruit of our lips, giving thanks to His name.” (Hebrews 13:15)**

May 5, 2017

